



South Santa Clara County Fire District

15670 Monterey Street Morgan Hill, CA 95037 • (408) 779-2121 • www.sccfd.com
Baraka Carter, Fire Chief

AGENDA

South Santa Clara Fire Protection District Board of Commissioners Regular Meeting

Wednesday, November 13, 2024 – 6:00 p.m.

Masten Fire Station
10810 No Name Uno
Gilroy, CA 95021

1. Opening

- 1.1. CALL TO ORDER - Chairperson Ramon Lopez
- 1.2. ROLL CALL - LaQueta Lynch
- 1.3. DECLARATION OF POSTING OF AGENDA
Per Government Code 54954.2 - Clerk LaQueta Lynch
- 1.4. Introductions

2. Public Participation

Member of the public may comment on an agenda item before action is taken and after the Board has discussed the item. The Chairperson of the Board of Commissioners will invite your comments regarding any item listed on our open session agenda. The Chairperson may request that comments be limited to three (3) minutes for any item NOT listed on the agenda. The Brown Act prohibits the Fire Board from responding to a request or taking any action not listed on the agenda.

3. Agenda Amendments and Changes

4. Approve Consent Agenda

Items removed from the Consent Agenda will be considered at the end of the regular agenda for discussion. The Board may also add items on the regular agenda to the Consent Agenda. Notice to the public: there is no separate discussion of Consent Agenda items, and the recommended actions are voted on in one motion. If an item is approved of the consent vote, the specific action recommended by Staff is adopted. Members of the public who wish to address to the Board on Consent Agenda items should comment under this item. Each speaker is limited to up to three (3) minutes total, as determined by Board Chair.

4(a) Minutes Approval

Possible Action:

- a. Approve the October 9, 2024, Regular Meeting minutes.

4(b) Expenditures Approval

Possible Action:

- a. Approve Expenditures from October 1, 2024 – October 31, 2024.

4(c) Staff Reports Approval

Possible Action:

- a. Approve Incident Statistical Report.
- b. Approve Grant Writer Report.
- c. Approve Mitigation Fees Report.

Regular Agenda Items for Discussion

5. Old Business Info/Action

5.1. Fee for Service Justification Study– Information

Receive a report on the status of the Fee for Service Justification Study.

5.2. Masten Station Roof Repair – Action

Possible Action:

- a. Approve Agreement between the South Santa Clara County Fire District and Stronger Building Services to repair roof for Masten Station not to exceed one hundred fifty thousand dollars (\$150,000.00) for a 6-month period through May 31, 2025, that has been reviewed and approved by County Counsel as to form and legality.
- b. Approve delegation of authority to the Fire Chief, or designee, to negotiate, execute, amend, or terminate Agreement between the South Santa Clara County Fire District and Stronger Building Services. Delegation of authority shall expire on May 31, 2025.

5.3. Five-Year Plan Ad Hoc Subcommittee – Information

Receive a report from the Five-Year Plan Ad Hoc Subcommittee on the development of the proposed five-year plan.

5.4. General Business Manager – Information

Receive a report regarding District General Business Manager position.

5.5. Countywide Fire Services Review – Information

Receive a report on LAFCO recommendations and collect any questions.

5.6. Fire Apparatus Ad Hoc Committee – Information

Receive a report on the status of the purchase for the replacement engine.

5.7. Inventory of SSCCFD owned office/computer equipment – Information

Receive a report on inventory of all computers, networking equipment, file storage, etc. purchased by and for the District.

6. New Business

6.1. District Vendors and Services – Information

Provide direction to staff regarding coordination of consolidation of various services for the District.

6.2. Delegate Authority for Procurement Activities to District Fire Chief – Action

Possible Action:

- a. Recommend approval of a resolution by the Board of Directors of the South Santa Clara County Fire District, granting authority to the District Fire Chief to execute agreements for goods and services on behalf of the District, with a maximum value of \$25,000 per agreement, following approval by County Counsel as to form and legality. Delegation of authority shall expire on January 1, 2029.
- b. Direct District staff to submit to Board of Directors at their next regular meeting for approval.

7. Volunteer Firefighter Report – Brandon Winters

8. Battalion Chief Report – Chief Main

9. Chief's Report – Chief Alcantar

10. Events

11. Request for Future Agenda Items

Note: in accordance with Government Code Section 54954.2(a), there shall be no discussion, debate and/or action taken on any request other than providing direction to Staff to place the matter of business on a future agenda.

12. Commissioners' Comments

13. Next Meeting is December 11, 2024

14. Adjourn Meeting



LaQueta Lynch, Clerk of the Board



South Santa Clara County Fire District

15670 Monterey Street Morgan Hill, CA 95037 • (408) 779-2121 • www.sccfd.com
Baraka Carter, Fire Chief

MINUTES OF THE SOUTH SANTA CLARA COUNTY FIRE DISTRICT BOARD OF COMMISSIONERS REGULAR MEETING OF October 9, 2024

1. Opening

1.1. CALL TO ORDER - Chairperson Jay Johnson

The regular meeting of the Board of Commissioners of the South Santa Clara County Fire Protection District was held on Wednesday, October 9, 2024, at the Masten Fire Station located at 10810 No Name Uno, Gilroy, CA 95021. Chairman Johnson called the meeting to order at 6:00 p.m. A quorum was present via in-person pursuant to Government Code 54953(e).

1.2. ROLL CALL - LaQueta Lynch

- a. Commissioners Present: Johnson, Keesling, Lewis, Monaco, Acker
- b. Fire District Staff: Fire Chief Carter, Assistant Chief Alcantar
Battalion Chief Main,
Volunteer Firefighter Winter
- c. Absent: Lopez, Ludewig

1.3. DECLARATION OF POSTING OF AGENDA Per Government Code 54954.2 - Clerk LaQueta Lynch

1.4. Introductions

2. Public Participation

None.

3. Agenda Amendments and Changes

4. Approve Consent Agenda

4(a) Minutes Approval

Possible Action:

- a. Approve the August 14, 2024, Regular Meeting minutes.
- b. Approve the September 11, 2024, Regular Meeting minutes.

4a RESULT:	APPROVED [UNANIMOUS]
MOVER:	Lewis
SECONDER:	Acker
AYES:	Acker, Johnson, Keesling, Lewis, Monaco
ABSENT:	Lopez, Ludewig

4(b) Expenditures Approval

Commissioner Lewis requested that the expenditure be removed from the consent agenda for further discussion. He also noted that Commissioner Ludewig has not yet received payment for the Board of Commissioners meeting held on August 14, 2024. LaQueta Lynch assured him that she would ensure a check is issued to Commissioner Ludewig. Commissioner Johnson inquired about the services provided by Frontier, Charter, AT&T, and Verizon for the district. He suggested considering the consolidation of some internet and phone services to reduce costs. Chief Carter stated that staff can do some research and come back to the Board of Commissioners for cost and what the services are used for in the stations.

Possible Action:

- a. Approve Expenditures from September 1, 2024 – September 30, 2024.

4b RESULT:	APPROVED [UNANIMOUS]
MOVER:	Monaco
SECONDER:	Lewis
AYES:	Acker, Johnson, Keesling, Lewis, Monaco
ABSENT:	Lopez, Ludewig

4(c) Staff Reports Approval

Commissioner Johnson pulled Grant Writer report so that Chief Main could give a verbal report on what the Grant Writer has been working on.

Possible Action:

- a. Approve Incident Statistical Report.
- b. Approve Inspector Statistical Report.
- c. Approve Grant Writer Report.

Chief Main announced that he has a meeting scheduled with the Grant Writer on October 11, 2024, to discuss potential grants she should consider applying for the District.

- d. Approve Mitigation Fees Report.

4c RESULT:	APPROVED [UNANIMOUS]
MOVER:	Lewis
SECONDER:	Acker
AYES:	Acker, Johnson, Keesling, Lewis, Monaco
ABSENT:	Lopez, Ludewig

Regular Agenda Items for Discussion

5. Old Business Info/Action

5.1. Expenditures for August 1, 2024 – August 31, 2024 – Action

Chief Main reported that the initial quote for a full-size Starlink mobile system for three vehicles was \$4,461.00. However, this full-size system would have interfered with the radios in the service vehicles. After further research, he found that a mini-size mobile system, which won't interfere with the radios, is available for \$3,132.00.

LaQueta Lynch reported that she has been working with the Stryker representative to get the refund for the overpayment to Stryker. She stated that they are looking into if the check that was issued has been cashed or putting a stop payment.

Possible Action:

- a. Receive a report on actual cost for Startlink mobile system.
- b. Receive an updated report on Stryker refund.
- c. Approve expenditures from August 1, 2024 – August 31, 2024.

5.1 RESULT:	APPROVED [UNANIMOUS]
MOVER:	Lewis
SECONDER:	Keesling
AYES:	Acker, Johnson, Keesling, Lewis, Monaco
ABSENT:	Lopez, Ludewig

5.2. Cost Comparison for Fuel – Action

The Board of Commissioners advise staff to do a little more research to make sure there will be no additional cost and to pick the lease expensive vendor for fuel.

- a. Receive report on fuel costs comparison between Diesel Direct and Hunt and Sons.
- b. Select a fuel company for the District.
- c. Approve delegation of authority to the Fire Chief, or designee, to negotiate, execute, amend, or terminate an agreement between the selected company and South Stanta Clara County Fire District for fuel. Subject to review and approval as to form and legality by County Counsel. Delegation of authority shall expire January 1, 2025.

5.2 RESULT:	APPROVED [UNANIMOUS]
MOVER:	Monaco
SECONDER:	Lewis
AYES:	Acker, Johnson, Keesling, Lewis, Monaco
ABSENT:	Lopez, Ludewig

5.3. Masten Station Roof Repair – Information

Receive a report on the status of the roof repair for Masten Station.

Chief Main reported that the job has been posted on AD Tech since September 30, 2024. An open house was held on October 4, 2024, to allow contractors to tour Masten Station. He noted that they have until October 7 to submit any questions. Bids must be submitted by October 11, 2024, at 3:00 PM, and the bids will be opened, with the lowest bid selected according to county rules.

5.4. Five-Year Plan Ad Hoc Subcommittee – Information

Receive a report from the Five-Year Plan Ad Hoc Subcommittee on the development of the proposed five-year plan.

Commissioner Acker reported there is nothing to report.

5.5. General Business Manager Position – Information

Receive a report regarding District General Business Manager position.

Commissioner Acker reported there is nothing to report.

5.6. Fire District Branding AD Subcommittee – Information

Receive a report and provide direction to staff regarding District website.

Commissioner Johnson reported that the website has been updated by the web developer for ADA compliance which was phase one of the website update. He stated that phase two will be to move sections of the website around and to update the historical data. There was also concern to abate the use of personal emails for District correspondence due to CPRA concerns.

5.7. South Santa Clara County Volunteers Procedures and Bylaws – Information

Receive a report on the South Santa Clara County Fire District Volunteers Policies.

Chief Alcantar reported that a meeting has been scheduled to review the Procedures and Bylaws for South Santa Clara County Volunteers. He indicated that the meeting would cover the proposed changes and updates, with the aim of finalizing everything at the upcoming meeting.

5.8. Countywide Fire Services Review – Information

Receive a report on LAFCO recommendations and collect any questions.

Chief Carter reported that the community is still looking for a date to have the upcoming LAFCO report out for review.

5.9. Fire Apparatus Subcommittee – Information

Receive a report on the status of the purchase for the replacement engine.

Chief Alcantar reported there is nothing new on the engine.
Commissioner Lewis expressed her concerns with the long-time delay in getting an engine for the District.

6. New Business

6.1. Inventory of SSCCFD owned office/computer equipment – Information

Receive a report on inventory of all computers, networking equipment, file storage, etc. purchased by and for the District.

The Board of Commissioners directed staff to do a more detailed inventory of list of items within the District.

6.2. 2024 Volunteer Fire Capacity Grant VFC – Action

- a. Recommend approval to the Board of Directors ratifying the 2024 VFC Grant application submitted by Fire Chief, South Santa Clara County Fire District to the State of California, Department of Forestry and Fire Protection relating to grant funding for purchase of twenty-two (22) communications G5D pagers with charging stations and cables in the amount of \$20,000. This is a 50/50 grant. Fiscal Year 2024-25 approved budget allocation Revenue GL 4422300 \$10,000 Expenditure GL 5561300 \$20,000.
- b. Recommend approval to the Board of Directors accepting the VFC Grant award in the amount of \$10,000 for Fiscal Year 2024-2025.
- c. Recommend adoption of Resolution by the Board of Directors approving the Agreement with the California Department of Forestry and Fire Protection Agreement #7GF24317 and delegating authority to the District Fire Chief to sign and execute the Agreement and any amendments and related forms and documents on behalf of the District. Delegation of authority will expire on July 1, 2025.
- d. Direct staff to place on the Board of Supervisors October 22, 2024, agenda.

6.2 RESULT:	APPROVED [UNANIMOUS]
MOVER:	Monaco
SECONDER:	Lewis
AYES:	Acker, Johnson, Keesling, Lewis, Monaco
ABSENT:	Lopez, Ludewig

6.3. Position Openings – Information

Receive a report on the open positions within the District.

Chief Alcantar reported there is

- One Fire Captain position
- Three Fire Apparatus Engineer positions
- One Associate Government Program Analyst position

6.4. Upcoming events in the District – Information

Receive a report on the upcoming events in the District.

Brandon Winters reported on the following events coming up

- Fly-In/Airport Day event
- Christmas trees give away
- Toy Drives

Commissioner Johnson mentioned that the web developer has added a calendar for upcoming events on the website. He encouraged the Board of Commissioners and staff to send any upcoming events to the web developer for calendar updates.

6.5. Updates to Conflict-of-Interest Code – Action

- a. Approve Recommendations to the Board of Directors for the Conflict-of-Interest Code consisting of changes to position titles and the web link to Regulation 18730.

6.5 RESULT:	APPROVED [UNANIMOUS]
MOVER:	Acker
SECONDER:	Monaco
AYES:	Acker, Johnson, Keesling, Lewis, Monaco
ABSENT:	Lopez, Ludewig

7. Volunteer Firefighter Report – Brandon Winter

- 44 hours total for the Fire in Napa
- 2 ½ hours total for an incident in Morgan Hill
- Water Tender was on duty 14 hours straight for a state fire
- Events

8. Battalion Chief Report – Chief Main

- Cardiac Monitors have been ordered
- Incidents
- Masten Roof project

9. Chief's Report – Chief Alcantar

- Company 70
- Control Burns
- EMS Trust
- CalFire Agreement

10. Request for Future Agenda Items

Note: in accordance with Government Code Section 54954.2(a), there shall be no discussion, debate and/or action taken on any request other than providing direction to Staff to place the matter of business on a future agenda.

1. Masten Roof Repair
2. Five-Year Plan Ad Hoc Committee

3. General Business Manager
4. Company 70 procedures
5. LAFCO
6. Fire Apparatus Ad Hoc Committee
7. Inventory list
8. District vendor contracts

11. Commissioners' Comments

12. Next Meeting is November 13, 2024

13. Adjourn Meeting

There being no further business, the meeting was adjourned at 7:44 pm.

ATTEST _____
Jay Johnson, Vice Chairperson

LaQueta Lynch, Clerk of the Board

46

October 2024 Fund 1574 Expenditures

DATE	DOC #	GL Code	VENDOR #	VENDOR NAME	DESCRIPTION	AMOUNT
10/03/24	96	5350400	1055508	Victory Tactical Gear	Tactical Gear and Supplies	\$ 39,465.66
10/03/24	145	5230300	1023423	US Bank	Parts	\$ 5,567.84
10/03/24	145	5230400	1023423	US Bank	Services	\$ 8,108.41
10/03/24	145	5285500	1023423	US Bank	Medical Bill	\$ 757.91
10/03/24	145	5285500	1023423	US Bank	Medical Bill	\$ 130.55
10/03/24	145	5285500	1023423	US Bank	CR. for Medical Bill	\$ (757.91)
10/03/24	145	5285500	1023423	US Bank	CR for Medical Bill	\$ (130.55)
10/03/24	145	5275100	1023423	US Bank	Small Tool	\$ 31.97
10/03/24	145	5350400	1023423	US Bank	Supplies	\$ 2,475.93
10/03/24	145	5350440	1023423	US Bank	Supplies	\$ 1,015.05
10/04/24	146	5205100	1038415	Frontier Communications	Station 2 9/22/2024 - 10/21/2024	\$ 250.05
10/04/24	147	5205100	1038415	Frontier Communications	Station 3 9/22/2024 - 10/21/2024	\$ 370.53
10/08/24	148	5350440	1003225	Dish Network	Station 3 10/18/24 - 11/17/24	\$ 127.92
10/08/24	149	5350440	1003225	Dish Network	Station 2 10/18/24 - 11/17/24	\$ 142.10
10/08/24	150	5350440	1015089	Crystal Springs Water Co.	Station 2 9/4/2024	\$ 26.00
10/08/24	151	5350440	1015089	Crystal Springs Water Co.	Station 2 9/11/2024	\$ 15.50
10/08/24	152	5350440	1015089	Crystal Springs Water Co.	Station 2 9/18/2024	\$ 31.00
10/08/24	153	5350440	1015089	Crystal Springs Water Co.	Station 2 9/25/2024	\$ 23.25
10/08/24	154	5350440	1015089	Crystal Springs Water Co.	Station 3 9/3/2024	\$ 28.25
10/08/24	155	5350440	1015089	Crystal Springs Water Co.	Station 3 9/10/2024	\$ 23.25
10/08/24	156	5350440	1015089	Crystal Springs Water Co.	Station 3 9/10/2024	\$ 15.50
10/08/24	157	5350440	1015089	Crystal Springs Water Co.	Station 3 9/24/2024	\$ 15.50
10/08/24	158	5215700	5002477	Greenwaste	Station 2 10/1/2024 - 10/31/2024	\$ 588.12
10/08/24	159	5215700	5002477	Greenwaste	Station 3 10/1/2024 - 10/31/2024	\$ 144.44
10/09/24	160	5255500	1005134	Life Assist	Medical Supplies Inv 1515951	\$ 2,641.38
10/09/24	161	5290100	1007754	PG&E	Station 2 8/28/2024 - 9/26/2024	\$ 570.83
10/09/24	162	5255500	1000874	Kathy Athey	Consultant Service 9/16/2024 - 9/30/2024	\$ 175.00
10/10/24	163	5350440	1014805	South Valley Internet	Station 2 11/9/2024 - 12/9/2024 Inv 1177080	\$ 155.00
10/10/24	164	5205100	1038415	Frontier Communications	Station 2 9/22/2024 - 10/21/2024	\$ 150.61
10/10/24	165	5230100	1042897	Diesel Direct West	Station 2 Diesel - 10/1/2024	\$ 1,834.05
10/15/24	166	5270100	1001439	Gilroy Gardens	Station 3 Rent - October 2024	\$ 1,819.67
10/15/24	167	5350440	1046395	Charter Communications	10/11/20024 - 11/10/2024	\$ 172.96
10/16/24	168	5230400	1020263	Interstate Truck Center	E368 Engine Replacement	\$ 41,508.06
10/22/24	169	5255500	1000874	Kathy Athey	Consultant Service 10/2/2024 - 10/6/2024	\$ 315.00
10/22/24	170	5225500	1032697	Tache Ludwig	Commissioner's Meeting 8/7/2024	\$ 50.00
10/22/24	171	5225500	1049402	Jay Johnson	Commissioner's Meeting 10/9/2024	\$ 50.00
10/22/24	172	5225500	1005084	Joan Marfia Lewis	Commissioner's Meeting 10/9/2024	\$ 50.00
10/22/24	173	5225500	1041105	James Acker	Commissioner's Meeting 10/9/2024	\$ 50.00
10/22/24	174	5225500	1007006	John Monaco	Commissioner's Meeting 10/9/2024	\$ 50.00
10/22/24	175	5225500	1004236	Peter Keesling	Commissioner's Meeting 10/9/2024	\$ 50.00
10/23/24	176	5255500	5000716	Stryker	Medical device 9/29/2023	\$ 513.50
10/23/24	177	5205100	5003436	AT&T	9/16/2024 - 10/3/2024	\$ 42.64
10/23/24	178	5231000	1021740	Sharp Business Systems	9/15/2024 - 10/15/2024	\$ 57.83
10/23/24	179	5255500a	5003515	Verizon Wireless	9/13/2024 - 10/12/2024	\$ 42.16
10/30/24	180	5255510	5002820	CAL FIRE	4th Quarter Actuals 17640 Sch. A April 2024 to June 2024	\$ 43,073.62
10/31/24	191	5205100	1038415	Frontier Communications	Station 2 10/22/2024 - 11/21/2024	\$ 250.18
10/31/24	192	5230100	1042897	Diesel Direct West	Station 2: Diesel 9/17/2024	\$ 2,944.19
10/31/24	193	5205100	1038415	Frontier Communications	Station 3 10/22/2024 - 11/21/2024	\$ 380.28
10/31/24	194	5231000	1004379	Killroy Pest Control, Inc	Pest Control Services Station 3	\$ 275.00
10/31/24	195	5255500	1037122	Airgas	Airgas Hazmat and Energy Charge	\$ 68.43
10/31/24	196	5350440	1014805	South Valley Internet	Station 2 11/1/2024 - 12/1/2024 Inv 1176838	\$ 155.00
10/31/24	197	5231000	1004379	Killroy Pest Control, Inc	Pest Control Services Station 3	\$ 83.00
10/31/24	198	5290100	5003891	Suburban Propane	Bulk Tank Rent	\$ 197.55
10/31/24	199	5250100	1002832	Crown Services	Mobile kitchen unit services to First Responders	\$ 687.96

Total \$ 156,880.17

SOUTH SANTA CLARA COUNTY FIRE DISTRICT
10/31/2024

4 (b)

REVENUE FUND 1574 COST CENTER 9118

GL ACCOUNT	DESCRIPTION	BUDGETED FY 2025	RECEIPTS TO DATE	BALANCE	FY 2023 ACTUAL	DIFFERENCE
4001100	Prop Taxes Curr Secured	\$ 6,177,000.00	\$ -	\$ 6,177,000.00	\$ -	\$ -
4001200	Prop Taxes Unitary	\$ 65,000.00	\$ -	\$ 65,000.00	\$ -	\$ -
4001210	Prop Taxes - Unitary Railroad	\$ 1,100.00	\$ -	\$ 1,100.00	\$ -	\$ -
4002100	Prop Taxes Curr Unsecured	\$ 321,000.00	\$ -	\$ 321,000.00	\$ 291,045.64	\$ (291,045.64)
4006100	Prop Taxes SB813		\$ -	\$ -	\$ 29,768.20	\$ (29,768.20)
4301100	Interest-Deposits		\$ -	\$ -	\$ -	\$ -
4419100	Homeowners Prop Tax	\$ 17,000.00	\$ -	\$ 17,000.00	\$ -	\$ -
4422300	State Grants & Aids	\$ 20,000.00	\$ -	\$ 20,000.00	\$ (153,255.00)	\$ 153,255.00
4580100	Other Grants & Aids		\$ -	\$ -	\$ -	\$ -
4580200	Federal Grants		\$ -	\$ -	\$ -	\$ -
4727670	Fire Protect. Svcs - Assembly Permit		\$ -	\$ -	\$ 336.00	\$ (336.00)
4727700	Misc. Fees		\$ -	\$ -	\$ 437.00	\$ (437.00)
4813450	Misc Income - Charge	\$ 1,500,000.00	\$ -	\$ 1,500,000.00	\$ 154,924.04	\$ (154,924.04)
4920120	IC-Transfers In		\$ -	\$ -	\$ -	\$ -
	TOTAL REVENUE	\$ 8,101,100.00	\$ -	\$ 8,101,100.00	\$ 323,255.88	\$ (323,255.88)

EXPENDITURES FUND 1574 COST CENTER 9118

GL ACCOUNT	DESCRIPTION	BUDGETED FY 2025	RECEIPTS TO DATE	BALANCE	FY 2023 ACTUAL	DIFFERENCE
5205100	Communications/Telephone	\$ 8,165.00	\$ 1,444.29	\$ 6,720.71	\$ 2,390.41	\$ (946.12)
5205200	IC - Radio Maintenance Internal		\$ -	\$ -	\$ -	\$ -
5215700	Garbage	\$ 8,490.00	\$ 732.56	\$ 7,757.44	\$ 2,726.20	\$ (1,993.64)
5220100	Insurance Premiums	\$ 80,000.00	\$ -	\$ 80,000.00	\$ 55,205.00	\$ (55,205.00)
5225500	Commissioner Fee	\$ 4,200.00	\$ 300.00	\$ 3,900.00	\$ 700.00	\$ (400.00)
5230100	Lubes, Oils, & Fluids	\$ 57,200.00	\$ 4,778.24	\$ 52,421.76	\$ 20,397.17	\$ (15,618.93)
5230200	Tires	\$ 13,000.00	\$ -	\$ 13,000.00	\$ 3,535.62	\$ (3,535.62)
5230300	Vehicle Parts	\$ 104,000.00	\$ 5,567.84	\$ 98,432.16	\$ 18,873.76	\$ (13,305.92)
5230400	Maint. - Equip. Other	\$ 41,500.00	\$ 41,508.06	\$ (8.06)	\$ 10,262.90	\$ 31,245.16
5231000	Contract Maint.	\$ 3,600.00	\$ 415.83	\$ 3,184.17	\$ 712.88	\$ (297.05)
5235110	Maint. Struc. -Grounds/Bldg	\$ 45,000.00	\$ -	\$ 45,000.00	\$ 472.50	\$ (472.50)
5235120	Maint. Grounds-Rd &Walk	\$ 2,500.00	\$ -	\$ 2,500.00	\$ -	\$ -
5245100	Membership Dues	\$ 4,000.00	\$ -	\$ 4,000.00	\$ 2,199.56	\$ (2,199.56)
5250100	Office Expenses	\$ 7,800.00	\$ 687.96	\$ 7,112.04	\$ 3,817.80	\$ (3,129.84)
5250600	Education Materials	\$ 3,000.00	\$ -	\$ 3,000.00	\$ -	\$ -
5250700	Printing External	\$ 1,300.00	\$ -	\$ 1,300.00	\$ 206.69	\$ (206.69)
5250800	PC Software	\$ 800.00	\$ -	\$ 800.00	\$ 228.00	\$ (228.00)
5250930	Prof. Devel. Seminars	\$ 1,400.00	\$ -	\$ 1,400.00	\$ -	\$ -
5251000	Workshop, Conf & Seminar	\$ 800.00	\$ -	\$ 800.00	\$ -	\$ -
5255100	Prof & Specialized Services	\$ 19,000.00	\$ -	\$ 19,000.00	\$ 11,300.00	\$ (11,300.00)
5255500	Contract Services	\$ 90,000.00	\$ 43,073.00	\$ 46,927.00	\$ 18,397.61	\$ 24,675.39
5255510	Svc Other - Professional Svc	\$ 10,515,855.00	\$ -	\$ 10,515,855.00	\$ (97,339.02)	\$ 97,339.02
5255800	Legal Expenses	\$ 20,000.00	\$ -	\$ 20,000.00	\$ 2,483.00	\$ (2,483.00)
5255900	Investigation Expense		\$ -	\$ -	\$ -	\$ -
5257200	Training Services	\$ 800.00	\$ -	\$ 800.00	\$ 1,705.00	\$ (1,705.00)
5257400	Medical Prof. Fees	\$ 800.00	\$ -	\$ 800.00	\$ 74.00	\$ (74.00)
5258200	Prof Svc - Internal		\$ -	\$ -	\$ -	\$ -
5259200	Property Tax Admin Fee		\$ -	\$ -	\$ -	\$ -
5265100	Equipment - Other- Rents/Leases	\$ 800.00	\$ -	\$ 800.00	\$ -	\$ -
5270100	Rents & Leases- Bldg & Improv.	\$ 29,120.00	\$ 1,819.67	\$ 27,300.33	\$ 10,689.70	\$ (8,870.03)
5275100	Small Tools	\$ 5,000.00	\$ 31.97	\$ 4,968.03	\$ 272.23	\$ (240.26)
5275200	PC Hardware	\$ 1,500.00	\$ -	\$ 1,500.00	\$ 3,465.92	\$ (3,465.92)
5275500	Non Capitalized Equip.	\$ 70,000.00	\$ -	\$ 70,000.00	\$ 6,630.63	\$ (6,630.63)
5280000	Special Dept. Expense	\$ 600.00	\$ -	\$ 600.00	\$ -	\$ -
5281610	IC - Cost Allocation Plan	\$ 12,572.00	\$ -	\$ 12,572.00	\$ 5,884.50	\$ (5,884.50)
5282200	Projects / Programs	\$ 20,000.00	\$ -	\$ 20,000.00	\$ 19,514.00	\$ (19,514.00)
5285200	Automobile Services/Travel	\$ 300.00	\$ -	\$ 300.00	\$ -	\$ -
5285800	Business Travel	\$ 6,500.00	\$ -	\$ 6,500.00	\$ 288.36	\$ (288.36)
5290100	Utilities	\$ 17,000.00	\$ 768.38	\$ 16,231.62	\$ 6,443.50	\$ (5,675.12)
5350300	Operating Expense - Other	\$ 600.00	\$ -	\$ 600.00	\$ -	\$ -
5350400	Services and Supplies - Other	\$ 58,000.00	\$ 41,941.59	\$ 1,177.94	\$ 1,177.94	\$ -
5350440	Ser./Supplies	\$ 63,922.00	\$ 1,946.28	\$ 61,975.72	\$ 7,557.95	\$ (5,611.67)
5400200	Debt Svcs - Principal	\$ 6,600.00	\$ -	\$ 6,600.00	\$ -	\$ -
5420100	Interest Expense	\$ 1,333,050.00	\$ -	\$ 1,333,050.00	\$ 1,296.62	\$ (1,296.62)
5561300	Special District Equip. Acquisition	\$ -	\$ -	\$ -	\$ -	\$ -
	TOTAL SERVICES & SUPPLIES	\$ 12,658,774.00	\$ 145,015.67	\$ 12,513,758.33	\$ 121,570.43	\$ 23,445.24

REVENUE FUND 1574 COST CENTER 9120

GL ACCOUNT	DESCRIPTION	BUDGETED FY 2024	RECEIPTS TO DATE	BALANCE	FY 2023 ACTUAL	DIFFERENCE
4727725	First Responder	\$ 223,485.00	\$ -	\$ 223,485.00	\$ (57,381.55)	\$ 57,381.55
	TOTAL REVENUE	\$ 223,485.00	\$ -	\$ 223,485.00	\$ (57,381.55)	\$ 57,381.55

EXPENDITURES FUND 1574 COST CENTER 9120

GL ACCOUNT	DESCRIPTION	BUDGETED FY 2024	RECEIPTS TO DATE	BALANCE	FY 2023 ACTUAL	DIFFERENCE
5255500	Contract Services	\$ 123,485.00	\$ 1,114.09	\$ 122,370.91	\$ 63,708.34	\$ (62,594.25)

Balance as of 11/5/2024

GL ACCOUNT	DESCRIPTION	BUDGETED FY 2025	RECEIPTS TO DATE	BALANCE	FY 2023 ACTUAL	DIFFERENCE
5255510	Svc Other - Professional Svc	\$ 100,000.00	\$ -	\$ 100,000.00	\$ -	
5561300	Special District Equip. Acquisition	\$ -	\$ -	\$ -	\$ -	
5400200	Debt Svcs - Principal		\$ -	\$ -	\$ -	
5420100	Interest Expense	\$ -	\$ -	\$ -	\$ -	
	TOTAL SERVICES & SUPPLIES	\$ 223,485.00	\$ 1,114.09	\$ 222,370.91	\$ 63,708.34	\$ (62,594.25)

2280050	ADVANCES FROM OTHER FUNDS	\$ 447,450.34	\$ -	\$ 447,450.34	\$ 559,312.93	\$ (111,862.59)
3400000	FUND BALANCE/RETAINED EARNINGS	\$ (89,275.95)	\$ -	\$ (89,275.95)	\$ 1,673,619.16	\$ (1,762,895.11)
3400250	FUND BALANCE/ASSIGNED	\$ 3,799,900.13	\$ -	\$ 3,799,900.13	\$ 1,874,159.49	\$ 1,925,740.64
	TOTAL FUND BALANCE	\$ 4,158,074.52	\$ -	\$ 4,158,074.52	\$ 4,107,091.58	\$ 50,982.94

REVENUE FUND 1575 COST CENTER 9121

GL ACCOUNT	DESCRIPTION	BUDGETED FY 2023	RECEIPTS TO DATE	BALANCE	FY 2022 ACTUAL	DIFFERENCE
4727670	FP Svcs-Assem Permit	\$ 95,000.00	\$ 23,404.12	\$ 71,595.88	\$ 43,429.56	\$ (20,025.44)
4301100	Interest-Deposits	\$ 8,000.00	\$ 0.01	\$ 7,999.99	\$ -	\$ 0.01

	TOTAL REVENUE	\$ 103,000.00	\$ 23,404.13	\$ 79,595.87	\$ 43,429.56	\$ (20,025.43)
--	----------------------	----------------------	---------------------	---------------------	---------------------	-----------------------

EXPENDITURES FUND 1575 COST CENTER 9121

GL ACCOUNT	DESCRIPTION	BUDGETED FY 2023	RECEIPTS TO DATE	BALANCE	FY 2022 ACTUAL	DIFFERENCE
5400200	Debt Svcs - Principal	\$ -	\$ -	\$ -	\$ -	\$ -
5420100	Interest Expense	\$ -	\$ -	\$ -	\$ -	\$ -
5255100	Professional and Speialized Services	\$ -	\$ -	\$ -	\$ -	\$ -
5561000	Special District. Equip. Acq.	\$ 166,950.00	\$ -	\$ 166,950.00	\$ -	\$ -

	TOTAL NET EXPENDITURES	\$ 166,950.00	\$ -	\$ 166,950.00	\$ -	\$ -
--	-------------------------------	----------------------	-------------	----------------------	-------------	-------------

3400000	FUND BALANCE/RETAINED EARNINGS	\$ 115,362.95	\$ -	\$ 115,362.95	\$ -	\$ 115,362.95
3400100	FUND BALANCE/NONSPENDABLE	\$ -	\$ -	\$ -	\$ -	\$ -
3400250	FUND BALANCE/ASSIGNED	\$ 441,787.57	\$ -	\$ 441,787.57	\$ 441,787.57	\$ -
	TOTAL FUND BALANCE	\$ 557,150.52	\$ -	\$ 557,150.52	\$ 441,787.57	\$ 115,362.95

October P-Card

C/H	GL Code	Amount	FY	Justification
K. Murray	5230200	\$ 1,374.64	24/25	Tires for R-1637
	5230200 Total	\$ 1,374.64		
K. Murray	5230300	\$ 282.26	24/25	U-80 part
K. Murray	5230300	\$ 1,332.31	24/25	R-1637 part
K. Murray	5230300	\$ 30.66	24/25	E-69 part
K. Murray	5230300	\$ 53.66	24/25	A-67 part
K. Murray	5230300	\$ 1,422.92	24/25	E-69 part
K. Murray	5230300	\$ 134.50	24/25	U-70 part
K. Murray	5230300	\$ 71.37	24/25	E-168 part
K. Murray	5230300	\$ 676.86	24/25	E-69 part
K. Murray	5230300	\$ 103.57	24/25	U-70 part
K. Murray	5230300	\$ 2,522.31	24/25	E-69 part
K. Murray	5230300	\$ 370.91	24/25	R-1637 part
Black	5230300	\$ 213.47	24/25	part
Black	5230300	\$ 328.79	24/25	part
Black	5230300	\$ 137.42	24/25	part
Black	5230300	\$ 295.96	24/25	part
	5230300 Total	\$ 7,976.97		
K. Murray	5230400	\$ 236.25	24/25	WT-67 service
Main	5230400	\$ 450.00	24/25	Starlink
	5230400 Total	\$ 686.25		
K. Murray	5257400	\$ 74.00	24/25	RPP Company 70
K. Murray	5257400	\$ 74.00	24/25	RPP Company 70
K. Murray	5257400	\$ 74.00	24/25	RPP Company 70
K. Murray	5257400	\$ 74.00	24/25	RPP Company 70
K. Murray	5257400	\$ 74.00	24/25	RPP Company 70
	5247400 Total	\$ 370.00		
K. Murray	5275100	\$ 217.43	24/25	R-1637 part
	5275100 Total	\$ 217.43		
Limones	5350400	\$ 147.99	24/25	Stn. 3 Supply
Limones	5350400	\$ 72.01	24/25	Stn. 3 Supply
Limones	5350400	\$ 42.79	24/25	Stn. 3 Supply
Najarro	5350400	\$ 89.08	24/25	Stn. 1 Supply
	5350400 Total	\$ 351.87		
Main	5350440	\$ 439.78	24/25	Supply
Main	5350440	\$ 180.06	24/25	Supply
A. Murray	5350440	\$ 218.38	24/25	Supply
A. Murray	5350440	\$ 59.32	24/25	Supply
Rodberg	5350440	\$ 42.49	24/25	Stn. 2 Supply
Rodberg	5350440	\$ 250.98	24/25	Stn. 2 Supply
Rodberg	5350440	\$ 449.10	24/25	Stn. 2 Supply
Rodberg	5350440	\$ 88.65	24/25	Stn. 2 Supply
Rodberg	5350440	\$ 74.75	24/25	Stn. 2 Supply
Lynch	5350440	\$ 87.65	24/25	Development impact forms
Lynch	5350440	\$ 87.65	24/25	Development impact forms
Lynch	5350440	\$ 1,418.63	24/25	District promos
	5350440 Total	\$ 3,397.44		
	Grand Total	\$ 14,374.60		



P.O. BOX 6343
FARGO ND 58125-6343



000001203 01 SP 106481162853804 P
SO SANTA CLARA CO FIRE
ATTN SSA
15670 MONTEREY STREET
MORGAN HILL CA 95037-5431

ACCOUNT NUMBER
STATEMENT DATE 10-22-2024
AMOUNT DUE \$14,374.60
NEW BALANCE \$14,374.60
PAYMENT DUE ON RECEIPT

AMOUNT ENCLOSED
\$

Please make check payable to "U.S. Bank"

U.S. BANK CORPORATE PAYMENT SYSTEMS
P.O. BOX 790428
ST. LOUIS, MO 63179-0428

4246044555669187 001437460 001437460

Please tear payment coupon at perforation.

CORPORATE ACCOUNT SUMMARY									
SO SANTA CLARA CO FI	Previous Balance	Purchases And Other + Charges	Cash Advances +	Cash Advance Fees +	Late Payment Charges	- Credits	- Payments	New Balance	
Company Total	\$17,199.21	\$14,374.60	\$0.00	\$0.00	\$0.00	\$0.00	\$17,199.21	\$14,374.60	

MARKETING MESSAGES

Cardholder _____ Date _____ Approver _____ Date _____

CORPORATE ACCOUNT ACTIVITY				
SO SANTA CLARA CO FIRE			TOTAL CORPORATE ACTIVITY	
			\$17,199.21 CR	
Post Date	Tran Date	Reference Number	Transaction Description	Amount
10-07	10-07	74798264281000000000011	PAYMENT - 0001023423 00000 A	17,199.21 PY

NEW ACTIVITY				
KEVIN MURRAY	CREDITS	PURCHASES	CASH ADV	TOTAL ACTIVITY
	\$0.00	\$9,199.65	\$0.00	\$9,199.65

CUSTOMER SERVICE CALL 800-344-5696	ACCOUNT NUMBER		ACCOUNT SUMMARY	
	STATEMENT DATE	DISPUTED AMOUNT		
SEND BILLING INQUIRIES TO: U.S. Bank National Association C/O U.S. Bancorp Purchasing Card Program P.O. Box 6335 Fargo, ND 58125-6335	10/22/24	.00	PREVIOUS BALANCE	17,199.21
			PURCHASES & OTHER CHARGES	14,374.60
			CASH ADVANCES	.00
			CASH ADVANCE FEES	.00
			LATE PAYMENT CHARGES	.00
			CREDITS	.00
AMOUNT DUE			PAYMENTS	17,199.21
14,374.60			ACCOUNT BALANCE	14,374.60



Company Name: SO SANTA CLARA CO FIRE
Corporate Account Number:
Statement Date: 10-22-2024

NEW ACTIVITY					
Post Date	Tran Date	Reference Number	Transaction Description	Amount	
09-30	09-27	24431054272044907658350	HOLLISTER AUTO 0024822 HOLLISTER CA	217.43	
09-30	09-27	24431054272044907658368	HOLLISTER AUTO 0024822 HOLLISTER CA	282.26	
09-30	09-27	24431054272044907658376	HOLLISTER AUTO 0024822 HOLLISTER CA	1,332.31	
09-30	09-28	24692164272103796340438	IN *DELAS MACHINING & FAB 831-3341791 CA	236.25	
09-30	09-27	24794874271900013500013	AGILE OCCUPATIONAL MEDICI 831-6344444 CA	74.00	
09-30	09-27	24794874271900013500021	AGILE OCCUPATIONAL MEDICI 831-6344444 CA	74.00	
09-30	09-27	24794874271900013500039	AGILE OCCUPATIONAL MEDICI 831-6344444 CA	74.00	
09-30	09-27	24794874271900013500047	AGILE OCCUPATIONAL MEDICI 831-6344444 CA	74.00	
10-02	10-01	24794874275900013700023	AGILE OCCUPATIONAL MEDICI 831-6344444 CA	74.00	
10-08	10-07	24492154282039007032904	EAST BAY TIRE FAIRFIELD 000-000-0000 CA	1,374.64	
10-14	10-11	24431054286051062651231	HOLLISTER AUTO 0024822 HOLLISTER CA	30.66	
10-14	10-11	24431054286051062651249	HOLLISTER AUTO 0024822 HOLLISTER CA	53.66	
10-14	10-12	24431054287051485558301	HOLLISTER AUTO 0024822 HOLLISTER CA	1,422.92	
10-18	10-16	24431054291053239547139	HOLLISTER AUTO 0024822 HOLLISTER CA	134.50	
10-18	10-16	24692164291100093694282	CSC OF GILROY GILROY CA	71.37	
10-21	10-18	24431054293054144597019	HOLLISTER AUTO 0024822 HOLLISTER CA	676.86	
10-21	10-19	24431054294054588506467	HOLLISTER AUTO 0024822 HOLLISTER CA	103.57	
10-21	10-19	24492164294000005109552	GOLDEN STATE EVS GOLDENSTATEFI CA	2,522.31	
10-21	10-18	24750764294900010400074	CHRYSLER DODGE JEEP RAM M 831-3941233 CA	370.91	
TIFFANY BLACK		CREDITS	PURCHASES	CASH ADV	TOTAL ACTIVITY
		\$0.00	\$975.64	\$0.00	\$975.64
Post Date	Tran Date	Reference Number	Transaction Description	Amount	
09-25	09-23	24323044268041400094370	BURTONS FIRE INC MODESTO CA	213.47	
10-08	10-07	24492164281000028368776	GOLDEN STATE EVS GOLDENSTATEFI CA	328.79	
10-14	10-11	24489934286001201040394	PETERSON TRUCKS 510-618-5550 CA	137.42	
10-14	10-11	24489934286001201040477	PETERSON TRUCKS 510-618-5550 CA	295.96	
TIM MAIN		CREDITS	PURCHASES	CASH ADV	TOTAL ACTIVITY
		\$0.00	\$1,069.84	\$0.00	\$1,069.84
Post Date	Tran Date	Reference Number	Transaction Description	Amount	
09-24	09-23	24011344268000021680141	IDENTIFIRE HTTPSIDENTIFI FL	439.78	
10-02	10-01	24717054276152769771111	THE PRINT SHOP MORGAN HILL CA	180.06	
10-10	10-08	24000974283471501407032	STARLINK INTERNET 310-6828100 CA	450.00	
ANDREW MURRAY		CREDITS	PURCHASES	CASH ADV	TOTAL ACTIVITY
		\$0.00	\$277.70	\$0.00	\$277.70
Post Date	Tran Date	Reference Number	Transaction Description	Amount	
10-17	10-15	24943014290010183555266	THE HOME DEPOT #6677 GILROY CA	218.38	
10-17	10-15	24943014290010183555274	THE HOME DEPOT #6677 GILROY CA	59.32	
STEVEN RODBERG		CREDITS	PURCHASES	CASH ADV	TOTAL ACTIVITY
		\$0.00	\$905.97	\$0.00	\$905.97



Company Name: SO SANTA CLARA CO FIRE
Corporate Account Number:
Statement Date: 10-22-2024

NEW ACTIVITY					
Post Date	Tran Date	Reference Number	Transaction Description	Amount	
10-02	10-02	24692164276106707017579	AMAZON MKTPL*EW0PZ2DQ3 AMZN.COM/BILL WA	42.49	
10-14	10-11	24011344285000095661604	AMAZON RETA* 2P0OP0GK3 WWW.AMAZON.CO WA	250.98	
10-14	10-11	24755424286732869702854	GRAINGER 800-4724643 IL	449.10	
10-17	10-15	24943014290010183558849	THE HOME DEPOT #6677 GILROY CA	88.65	
10-21	10-18	24755424293732938293738	GRAINGER 800-4724643 IL	74.75	
ERIC LIMONFS		CREDITS	PURCHASES	CASH ADV	TOTAL ACTIVITY
		\$0.00	\$262.79	\$0.00	\$262.79
Post Date	Tran Date	Reference Number	Transaction Description	Amount	
09-30	09-27	24231684272102479070622	SMART AND FINAL 589 GILROY CA	147.99	
09-30	09-28	24943014273010197686397	HOMEDEPOT.COM 800-430-3376 GA	72.01	
10-21	10-17	24943014292010186751050	THE HOME DEPOT #6677 GILROY CA	42.79	
LAQUETA LYNCH		CREDITS	PURCHASES	CASH ADV	TOTAL ACTIVITY
		\$0.00	\$1,593.93	\$0.00	\$1,593.93
Post Date	Tran Date	Reference Number	Transaction Description	Amount	
09-27	09-25	24269754270030275627816	MINUTEMAN PRESS - MORGAN 210-6205742 CA	87.65	
10-09	10-08	24269754282900016300012	MINUTEMAN PRESS OF MORG MORGAN HILL CA	87.65	
10-21	10-18	24435654292030592010741	FIRESMARTPROMOS.COM 717-532-2131 PA	1,418.63	
CHRISTOPHER NAJARRO		CREDITS	PURCHASES	CASH ADV	TOTAL ACTIVITY
		\$0.00	\$89.08	\$0.00	\$89.08
Post Date	Tran Date	Reference Number	Transaction Description	Amount	
09-26	09-25	24445004270400164026916	WM SUPERCENTER #5766 MORGAN HILL CA	89.08	

Department: 00000 Total: \$14,374.60
Division: 00000 Total: \$14,374.60



South Santa Clara County Fire District

15670 Monterey Street, Morgan Hill, CA 95037 • (408) 779-2121 • www.sscbfd.com
Baraka Carter, Fire Chief

Item 4(c)a – Incident Statistical Report October 1, 2024 – October 31, 2024

Aid Responses Provided By Jurisdiction

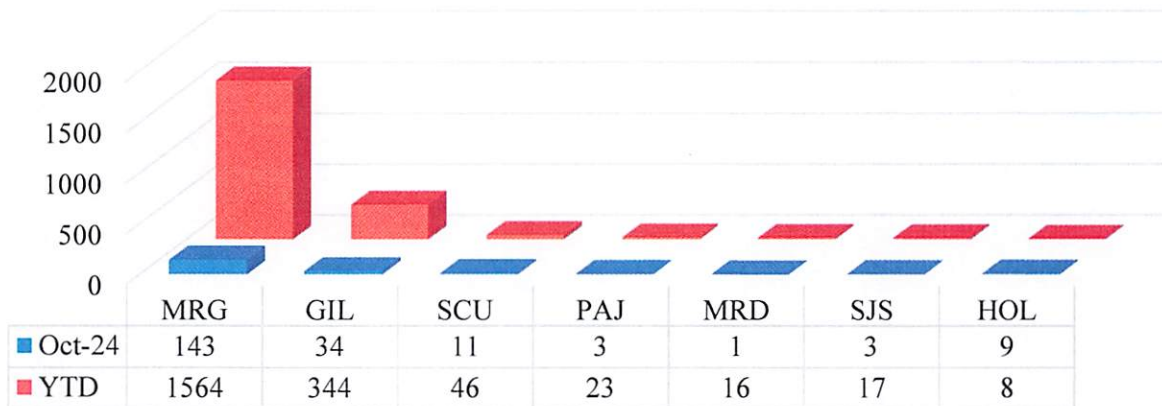

Aid Responses Received By Agency

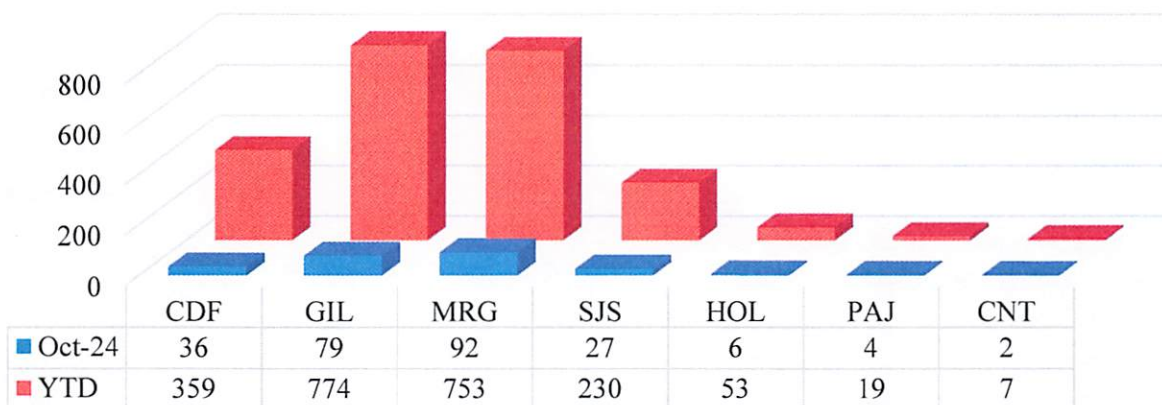

Call Volume By Station

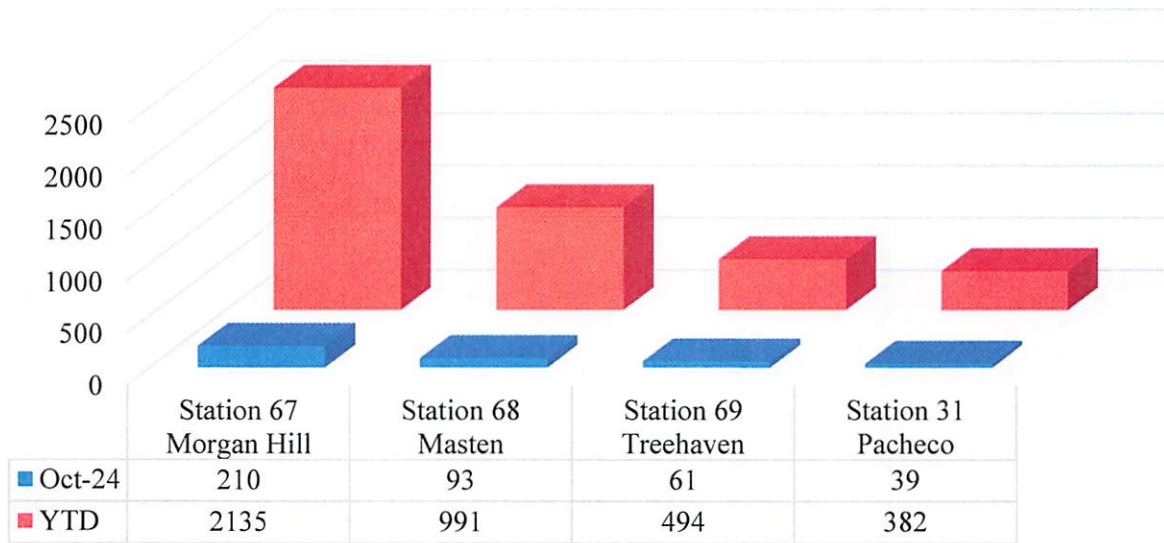

Engine 67's Call Volume By Jurisdiction

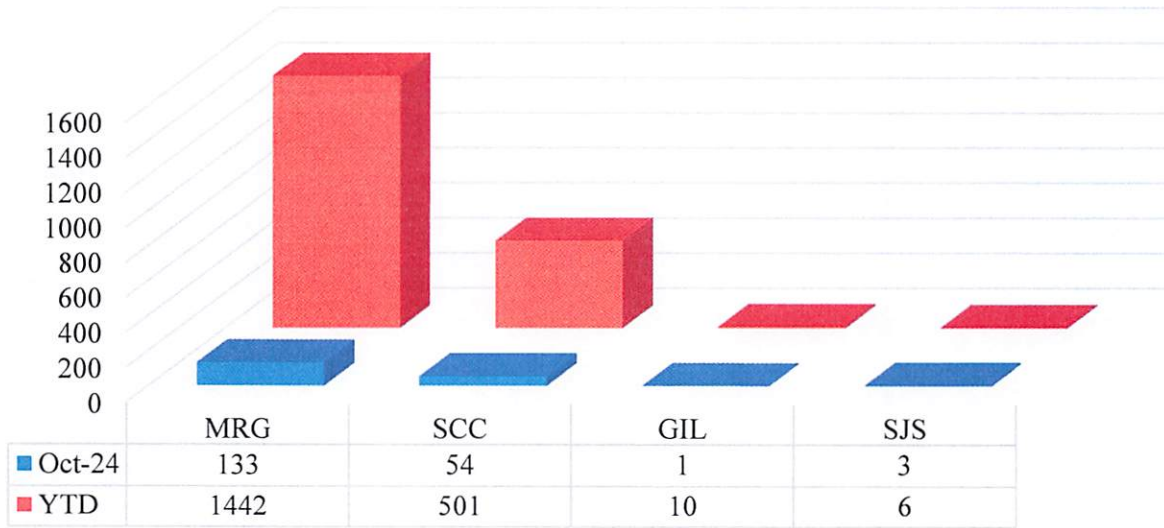

Engine 169's Call Volume By Jurisdiction

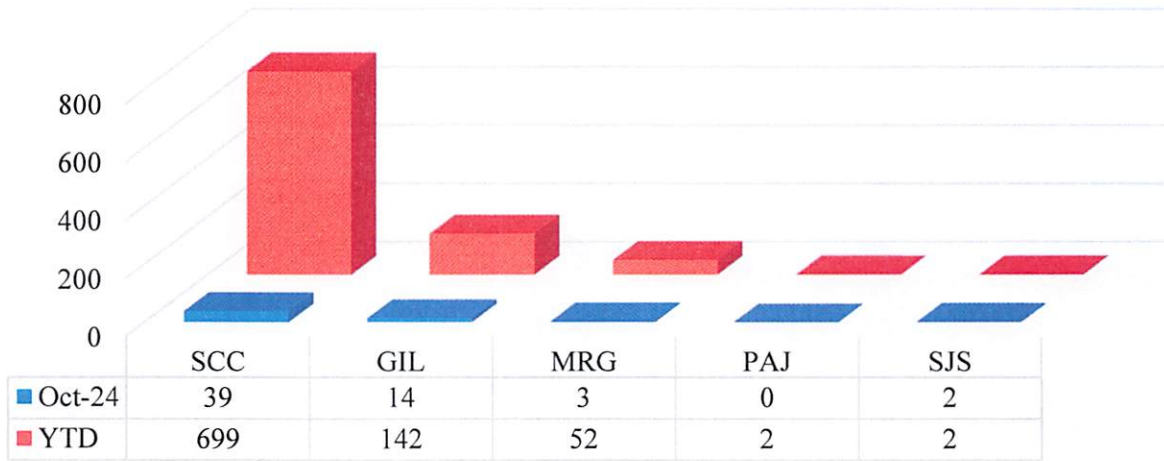

Engine 69's Call Volume By Jurisdiction

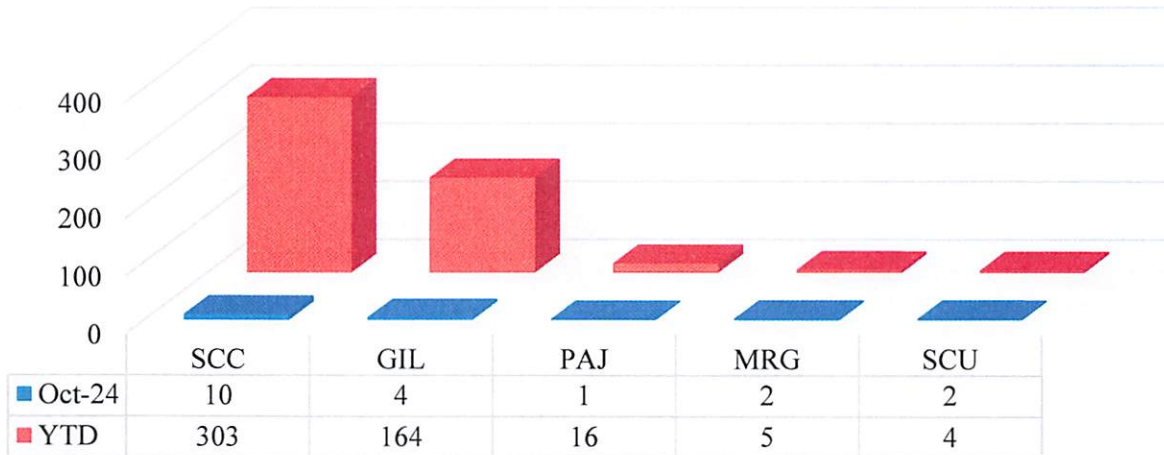



15670 Monterey Street
Morgan Hill, CA 95037
www.scccfd.com
www.morganhillfire.org



Grant Writer Report From Carla Ruigh

Continuing to explore grant opportunities that might meet the needs of the District. The USDA recently announced nearly \$34 million in Forest Service funding available through its Wood Innovations, Community Wood, and Wood Products Infrastructure Assistance grant programs, however these grants do not appear to align well with the District's needs. These Forest Service grant programs are seeking proposals that support crucial links between resilient, healthy forests, strong rural economies, and jobs in the forestry sector. These grants focus on innovative uses of sustainably sourced wood in construction, as a renewable energy source, and in manufactured and processed products. These programs also provide direct support to expand and retrofit wood energy systems and wood products manufacturing facilities nationwide. The District has indicated that the needs that they would like to secure grant funding relate more to equipment and related operational expenses.



South Santa Clara County Fire District

15670 Monterey Street Morgan Hill, CA 95037 • (408) 779-2121 • www.sccfd.com
Baraka Carter, Fire Chief

ITEM 4(c)3 – MITIGATION FEES BI-MONTHLY REPORT FOR October 1, 2024 – October 31, 2024

Submitted to the
SOUTH SANTA CLARA COUNTY FIRE DISTRICT BOARD OF COMMISSIONERS

Monthly Reports

The *South Santa Clara County Fire District Board of Commissioners* requires reports of mitigation activity to include collections and expenditures to be submitted to the Board Bi-Monthly.

Background

On September 28, 2004, Board of Supervisors of Santa Clara County adopted Ordinance No. NS-1104 establishing authority for imposing on and charging to development in the County of Santa Clara impact fees to pay for such developments equitable share of the cost of public improvements needed to mitigate the impacts of new development.

Section C19-2 of the Santa Clara County Ordinance Code authorizes imposition of development fees necessary to fund fire protection facilities and equipment.

On January 11, 2005, the Board of Directors of the South Santa Clara County Fire District adopted a resolution establishing fire protection mitigation fees.

On July 8, 2015, David Taussig and Associates completed a Development Impact Fee Justification Study for the South Santa Clara County Fire District. The study included an updated Fire Capital Facilities Plan and recommendations for increases to the current Impact Fee rates.

On August 25, 2015, the Board of Directors of the South Santa Clara County Fire District adopted Resolution No. SCCFD – 2015 – 01 adopting the District's Development Impact Fee Justification Study and Plan and intent to update the District's Development Impact Fees.

On October 6, 2015, the Board of Supervisors of Santa Clara County adopted Resolution No. BOS – 2015 – 137 modifying the District's Development Impact Mitigation Fees and accepting the Capital Facilities and Equipment Plan.

On December 15, 2015, the Board of Directors of the South Santa Clara County Fire Protection District adopted Resolution No. SCFD – 2015 – 03 accepting the five-year findings related to the unexpended fund balance for Development Impact/Mitigation Fees.

On June 18, 2019, the Board of Directors of the South Santa Clara County Fire Protection District adopted Resolution No. BOS – 2019 – 96 modifying the District's Development Impact Mitigation Fees.

On October 20, 2020, the Board of Directors of the South Santa Clara County Fire Protection District adopted Resolution No. SCFD – 2020 – 1 accepting the five-year findings related to the unexpended fund balance for Development Impact/Mitigation Fees.

On July 1, 2021, fees were increased in accordance with Resolution No. SCFD – 2019 – 96 passed by the Board of Directors on June 18, 2019. This Resolution states that the Districts' mitigation fees shall be indexed annually to the average of the San Francisco-Oakland-San Jose, CA Consumer Price Index, as published by the Bureau of Labor Statistics, for the twelve-month period ending May of the previous fiscal year, and not to exceed three percent in any given year to ensure that the fee continues to reflect actual cost.

On July 1, 2022, fees were increased by 3% in accordance with Resolution No. SCFD – 2019 – 96 passed by the Board of Directors on June 18, 2019. The Resolution states that the Districts' mitigation fees shall be indexed annually to average of the San Francisco-Oakland-San Jose, CA Consumer Price Index, as published by the Bureau of Labor Statistics, for the twelve-month ending May of the previous fiscal year, and not to exceed three percent in any given year to ensure that the fee continues to reflect actual cost.

Mitigation Expenditures

There were \$6,257.12 funds expended from the Mitigation Fees for the reporting period 2023/2024 for a refund on a cancelled project.

Committed Funds

The South Santa Clara County Fire District has committed mitigation funds collected through FY 2023-24 which are currently held in reserve for capital improvements at Masten Station located at 10810 No Name Uno, Gilroy, CA and Treehaven Station located at 3050 Hecker Pass, Gilroy, CA. The SSCCFD will expand the stations to

accommodate additional staffing added to engines. The additional staffing was needed to protect new development within the District boundaries.

Cash Receipts

During the reporting period, October 1, 2024, to October 31, 2024, \$15,344.05 in fees were collected. The fees collected reflect 12 single family residences, 1 commercial, 3 attached garage, 1 detached garage, 4 covered porches, 1 covered patio, 1 deck, 3 Adu's, 1 carport.

Construction Type	Square Footage	Rate	Fee Amount
Residential	29,509	\$0.52	\$ *0.52
Non-Res Moderate Commercial/Industrial	10,675	\$1.07	\$ *1.07
Non-Res Heavy Commercial/Industrial		\$1.59	\$ 0.00
Non-Res Accessory with Sprinklers		\$0.27	\$ 0.00
Non-Res Accessory without Sprinklers		\$0.52	\$ 0.00
Total	40,184		\$ 26,747.07

Month	Beginning Balance	Mitigation Collected	Investment Interest	Mitigation Expended	Ending Balance
July	\$ 718,325.26	\$ 2,829.32	\$		\$ 721,154.58
August	\$	\$	\$		\$ 721,154.58
September	\$ 721,154.58	\$ 2,693.36	\$		\$ 723,847.94
October	\$ 723,847.94	\$ 26,747.07	\$		\$ 750,595.01
November	\$	\$	\$		\$
December	\$	\$	\$		\$
January	\$	\$	\$		\$
February	\$	\$	\$		\$
March	\$	\$	\$		\$
April	\$	\$	\$		\$
May	\$	\$			\$
June	\$	\$	\$		\$
Total	\$	\$ 32,269.75	\$	\$	\$ 750,595.01



5.2

South Santa Clara County Fire District

Board of Commissioners

15670 Monterey Street

Morgan Hill, CA 95037

Telephone 408-842-3713 • Fax 408-491-7496

AGREEMENT BETWEEN THE SOUTH SANTA CLARA COUNTY FIRE DISTRICT AND STRONGER BUILDING SERVICES FOR SOUTH SANTA CLARA COUNTY FIRE DISTRICT MASTEN STATION

This Agreement is entered into by and between the South Santa Clara County Fire District ("District" or "Owner"), a political subdivision of the State of California and Stronger Building Services ("Contractor") (the "Agreement") for Roof Repair and Replacement Services for South Santa Clara County Fire District Masten Station. The work is a Minor Public Work project.

The Agreement is effective November 13, 2024 ("Effective Date"). The parties, intending to be bound, mutually agree as follows:

KEY PROVISIONS

AGREEMENT TITLE:	Roof Repair and Replacement Services
AGREEMENT NUMBER:	1055798
DIR PROJECT ID:	20240551396
INITIAL AWARD DATE:	November 13, 2024
AGREEMENT TERM:	This Agreement commences on November 13, 2024. The Contract Time for the completion of all the Work of the Project is 90 days after Owner's issuance of the Notice to Proceed.
COMMODITY NAME/CODE:	Construction Services / 91300
AUTHORIZED USER:	South Santa Clara County Fire District
DISTRICT PROJECT MANAGER	Tim Main, Battalion Chief; (408) 234-1617 SCC.Business@fire.ca.gov
CONTRACTOR:	Stronger Building Services 580 Harlan Street; San Leandro, CA 94577
CONTRACTOR CONTACT:	Claudia Carrasco; President; (510) 487-8363 claudia@strongerbuilding.com

CONTRACTOR/SUPPLIER #: 1055798

PURPOSE: To establish a contract with Stronger Building Services for Roof Repair and Replacement Services for South Santa Clara County Fire District Masten Station

TAX STATUS: Non-taxable Services and Taxable Goods

PAYMENT TERMS: Net 30

TOTAL AGREEMENT VALUE: The total not to exceed value of this Agreement is \$150,000. Contractor understands that this not to exceed value does not represent a commitment by the District to Contractor.

LIQUIDATED DAMAGES: Liquidated Damages are \$250 for each calendar day the Work remains incomplete beyond the Completion Date (increase as needed depending on project requirements).

DISTRICT CONTRACT ADMINISTRATOR: LaQueta Lynch; Staff Service Analyst; (408) 310-9914
SCC.Business@fire.ca.gov

REFERENCE: The following exhibits are incorporated and constitute a material part of the Agreement:

- Exhibit A: District Terms and Conditions
- Exhibit A-1: General Conditions
- Exhibit B: Pricing and Compensation Schedule
- Exhibit C: Scope of Work and Specifications
- Exhibit D: Insurance and Indemnity Requirements
- Exhibit E: Workers' Compensation Statement
- Exhibit F: Prevailing Wage Statement
- Exhibit G: Performance Bond Form
- Exhibit H: Payment Bond Form
- Exhibit I: Stop Payment Notice Information
- Exhibit J: District Santa Clara Holidays
- Exhibit K: Estimate and Invoice Workbook
- Exhibit L: Drawings for South Santa Clara County Fire District
- Exhibit M: Project Plans and Specifications

COUNTERPARTS; ELECTRONIC/DIGITAL SIGNATURES

Unless otherwise prohibited by law or District policy, the parties agree that an electronic copy of a signed contract, or an electronically signed contract, has the same force and legal effect as a contract executed with an original ink signature. The term "electronic copy of a signed contract" refers to a transmission by facsimile, electronic mail, or other electronic means of a copy of an original signed contract in a portable document format. The term "electronically signed contract"

means a contract that is executed by applying an electronic signature using technology approved by the District.

By signing below, signatory warrants and represents that they executed this Agreement in their authorized capacity, that they have the authority to bind the entity listed below to contractual obligations, and that by their signature on this Agreement, the entity on behalf of which they acted, executed this Agreement.

SOUTH SANTA CLARA COUNTY FIRE DISTRICT

CONTRACTOR

By: _____

Print: _____

Title: _____

Chairperson
Board of Commissioners
South Santa Clara County
Fire District

Date

Date: _____

Contractor's License No.: 955618

License Class: B, C-39

License Expiration Date: 12/31/2024

DIR Contractor's Registration No.: 1000002136

DIR Registration Expiration Date: 6/30/2027

APPROVED AS TO FORM AND LEGALITY

John A. Castro
Deputy County Counsel

Date

If this Agreement is signed outside of the State of California, a notarized acknowledgement is required.

EXHIBIT A
Terms and Conditions
for Agreement for Services

I. BEGINNING OF WORK:

Owner's Authorized Representative will issue a Notice to Proceed with the Work that will state the first day charged to the Contract Time.

II. LIQUIDATED DAMAGES

The Completion Date for the Project Work shall be as agreed upon by both parties, and as specified in the Work Order Request.

The Work may be commenced only after Owner's issuance of the Notice to Proceed, issued by Owner's Authorized Representative.

Owner and Contractor recognize that time is of the essence of this Agreement, and that Owner will suffer financial loss if the work is not fully complete within the time specified. Owner and Contractor further recognize the delays, expense, and difficulty in proving Owner's losses, and accordingly, instead of requiring such proof, agree that Liquidated Damages shall be assessed in the amount set forth in 'Liquidated Damages' in the Key Provisions.

Owner may withhold Liquidated Damages from payments to the Contractor as such damages accrue, or, at Owner's discretion, withhold Liquidated Damages from any payments due, or that become due, pursuant to the Contract, including retention and final payment (pursuant to Government Code section 53069.85).

III. PREVAILING WAGES; APPRENTICESHIP

This Project is a public work, subject to Labor Code section 1771. The general prevailing rate of per diem wages and the general prevailing rate for holiday and overtime work in this locality for each craft, classification, or type of worker needed to execute this Agreement is that ascertained by the Director of the California Department of Industrial Relations ("DIR"), copies of which are on file with the Office of the Clerk of the Board of Commissioners for South Santa Clara County Fire District at 15670 Monterey Street, Morgan Hill, California 95037. The Prevailing Rate Schedules will be made available to any interested party on request.

No Contractor or Subcontractor may perform Work under this Agreement without being registered with the DIR. Contractor represents and warrants that it is registered with the DIR. Contractor shall maintain its registration with the DIR throughout the course of the Work. Contractor is responsible for verifying that each Subcontractor, including any Subcontractor not listed on the Contractor's proposal, is registered with the DIR at the time the Subcontractor performs Work. If any Subcontractor is not registered at the time the Subcontractor is to commence Work, Contractor shall require the Subcontractor to register

with the DIR, and may not permit the Subcontractor to commence Work until the Subcontractor's registration is complete.

Contractor agrees to comply with all relevant provisions of the Labor Code, including but not limited to, the provisions of Labor Code section 1775 relating to the payment of prevailing wages, section 1777.5 relating to the employment of apprentices, and sections 1811 through 1813 relating to the payment of overtime. Failure to comply with the proper prevailing wage requirements may result in a penalty of up to \$200 per day per worker. Failure to comply with apprenticeship requirements may result in a penalty between \$100 and \$300 for each calendar day of violation. Failure to pay proper overtime rate may result in a penalty of \$25 per day per worker. Contractor shall comply with the payroll record requirements and apprentice requirements in the applicable sections of the Labor Code.

IV. DISTRICT STANDARD TERMS

4.1. Budgetary Contingency

Performance and/or payment by Owner pursuant to this Agreement is contingent upon the appropriation by Owner of sufficient funds for deliverables covered by this Agreement. If funding is reduced or deleted by Owner for services covered by this Agreement, Owner may, at its option and without penalty or liability, terminate this Agreement or offer an amendment to this Agreement indicating the reduced amount.

4.2. Merger and Acquisition

The terms of this Agreement will survive an acquisition, merger, divestiture, or other transfer of rights involving Contractor. In the event of an acquisition, merger, divestiture, or other transfer of rights Contractor must ensure that the acquiring entity or the new entity is legally required to:

Honor all the terms in this Agreement and any pre-acquisition or pre-merger Agreement between Contractor and Owner, including but not limited to 1) established pricing and fees; and 2) no price escalation.

30 Days written notice to Owner following the closing of an acquisition, merger, divestiture, or other transfer of right involving Contractor.

4.3. Food and Beverage Standards

Except in the event of an emergency or medical necessity, the following nutritional standards shall apply to any foods and/or beverages purchased by Contractor with Owner funds for Owner-sponsored meetings or events.

If food is to be provided, healthier food options shall be offered. "Healthier food options" include (1) fruits, vegetables, whole grains, and low fat and low-calorie foods; (2) minimally processed foods without added sugar and with low sodium; (3) foods prepared using healthy cooking techniques; and (4) foods with less than 0.5 grams of trans fat per serving. Whenever possible, Contractor shall (1) offer seasonal and local produce; (2) serve fruit instead of sugary, high calorie desserts; (3) attempt to accommodate special, dietary, and cultural needs; and (4) post nutritional information and/or a list of ingredients for items served. If meals are to be provided, a vegetarian option shall be provided, and Contractor should consider providing a vegan option. If pre-packaged snack foods are provided, the

items shall contain: (1) no more than 35% of calories from fat, unless the snack food items consist solely of nuts or seeds; (2) no more than 10% of calories from saturated fat; (3) zero trans-fat; (4) no more than 35% of total weight from sugar and caloric sweeteners, except for fruits and vegetables with no added sweeteners or fats; and (5) no more than 360 mg of sodium per serving.

If beverages are to be provided, beverages that meet Owner's nutritional criteria are (1) water with no caloric sweeteners; (2) unsweetened coffee or tea, provided that sugar and sugar substitutes may be provided as condiments; (3) unsweetened, unflavored, reduced fat (either nonfat or 1% low fat) dairy milk; (4) plant-derived milk (e.g., soy milk, rice milk, and almond milk) with no more than 130 calories per 8 ounce serving; (5) 100% fruit or vegetable juice (limited to a maximum of 8 ounces per container); and (6) other low-calorie beverages (including tea and/or diet soda) that do not exceed 40 calories per 8 ounce serving. Sugar-sweetened beverages shall not be provided.

4.4. Third Party Beneficiaries

This Agreement does not, and is not intended to, confer any rights or remedies upon any person or entity other than the parties.

4.5. Contractor Travel Expenses

Contractor shall be solely responsible for any travel fees or out of pocket expenses.

4.6. Owner Data

- a) "Owner Confidential Information" shall include all material, non-public information (including material, non-public Owner Data) appearing in any form (including, without limitation, written, oral or displayed), that is disclosed, directly or indirectly, through any means of communication by Owner, its agents or employees, to Contractor, its agents or employees, or any of its affiliates or representatives.
- b) "Owner Data" shall mean data and information received by Contractor from Owner. Owner Data includes any information or data that is transported across a County network, or that resides in an Owner-owned information system, or on a network or system under the control and management of a contractor for use by Owner. As between Contractor and Owner, all Owner Data shall remain the property of Owner.
- c) Contractor shall not acquire any ownership interest in Owner Data (including Owner Confidential Information). As between Contractor and Owner, all Owner Confidential Information and/or Owner Data shall remain the property of Owner. Contractor shall not, without Owner's written permission, use or disclose Owner Data (including Owner Confidential Information) other than in the performance of its obligations under this Agreement.
- d) Contractor shall be responsible for establishing and maintaining an information security program that is designed to ensure the security and confidentiality of Owner Data, protect against any anticipated threats or hazards to the security or integrity of Owner Data, and

protect against unauthorized access to or use of Owner Data that could result in substantial harm or inconvenience to Owner or any end users. Upon termination or expiration of this Agreement, Contractor shall seek and follow Owner's direction regarding the proper disposition of Owner Data.

- e) Contractor shall take appropriate action to address any incident of unauthorized access to Owner Data, including addressing and/or remedying the issue that resulted in such unauthorized access, and notifying Owner by phone or in writing within 24 hours of any incident of unauthorized access to Owner Data, or any other breach in Contractor's security that materially affects Owner or end users. If the initial notification is by phone, Contractor shall provide a written notice within 5 Days of the incident. Contractor shall be responsible for ensuring compliance by its officers, employees, agents, and subcontractors with the confidentiality, privacy, and information security requirements of this Agreement. Should Owner Confidential Information and/or legally protected Owner Data be divulged to unauthorized third parties, Contractor shall comply with all applicable federal and state laws and regulations, including but not limited to California Civil Code sections 1798.29 and 1798.82 at Contractor's sole expense. Contractor shall not charge Owner for any expenses associated with Contractor's compliance with these obligations.
- f) Contractor shall defend, indemnify, and hold Owner harmless against any claim, liability, loss, injury or damage arising out of, or in connection with, the unauthorized use, access, and/or disclosure of information by Contractor and/or its agents, employees or subcontractors, excepting only loss, injury or damage caused by the sole negligence or willful misconduct of personnel employed by Owner.

4.7. Compliance with All Laws, and Regulations Including Non-discrimination, Equal Opportunity, and Wage Theft Prevention

Contractor's violation of this provision shall be deemed a material default by Contractor, giving Owner a right to terminate the Agreement. Examples of such Regulations include but are not limited to California Occupational Safety and Health Act of 1973, Labor Code section 6300 *et seq.*, the Fair Packaging and Labeling Act, and the standards and regulations issued there under. Contractor agrees to indemnify and hold harmless Owner for any loss, damage, fine, penalty, or any expense whatsoever as a result of Contractor's failure to comply with the acts and any standards or regulations issued thereunder.

- A. Compliance with All Laws.** Contractor shall comply with all applicable federal, state, and local laws, regulations, rules, and policies (collectively, "Laws"), including but not limited to the non-discrimination, equal opportunity, and wage and hour Laws referenced in the paragraphs below.
- B. Compliance with Non-Discrimination and Equal Opportunity Laws.** Contractor shall comply with all applicable Laws concerning nondiscrimination and equal opportunity in employment and contracting, including but not limited to the following: Owner's policies for contractors on nondiscrimination and equal opportunity; Title VII of the Civil Rights Act of 1964 as amended; Americans with Disabilities Act of 1990; the Age Discrimination in Employment Act of 1967; the Rehabilitation Act of 1973 (Sections 503 and 504); the Equal Pay Act of 1963; California Fair Employment and Housing Act (Government Code section 12900 *et seq.*); California Labor Code sections 1101, 1102, and 1197.5; and the Genetic Information Nondiscrimination Act of 2008. In addition to the foregoing, Contractor

shall not discriminate against any subcontractor, employee, or applicant for employment because of age, race, color, national origin, ancestry, religion, sex, gender identity, gender expression, sexual orientation, mental disability, physical disability, medical condition, political belief, organizational affiliation, or marital status in the recruitment, selection for training (including but not limited to apprenticeship), hiring, employment, assignment, promotion, layoff, rates of pay or other forms of compensation. Nor shall Contractor discriminate in the provision of services provided under this contract because of age, race, color, national origin, ancestry, religion, sex, gender identity, gender expression, sexual orientation, mental disability, physical disability, medical condition, political beliefs, organizational affiliations, or marital status.

- C. Compliance with Wage and Hour Law.** Contractor shall comply with all applicable wage and hour Laws, which may include but are not limited to, the Federal Fair Labor Standards Act, the California Labor Code, and, if applicable, any local minimum wage, prevailing wage, or living wage Laws.
- D. Definitions.** For purposes of this Article, the following definitions shall apply. A “Final Judgment” shall mean a judgment, decision, determination, or order (a) which is issued by a court of law, an investigatory government agency authorized by law to enforce an applicable Law, an arbiter, or arbitration panel, and (b) for which all appeals have been exhausted or the time period to appeal has expired. For pay equity Laws, relevant investigatory government agencies include the federal Equal Employment Opportunity Commission, the California Division of Labor Standards Enforcement, and the California Department of Fair Employment and Housing. Violation of a pay equity Law shall mean unlawful discrimination in compensation on the basis of an individual’s sex, gender, gender identity, gender expression, sexual orientation, race, color, ethnicity, or national origin under Title VII of the Civil Rights Act of 1964 as amended, the Equal Pay Act of 1963, California Fair Employment and Housing Act, or California Labor Code section 1197.5, as applicable. For wage and hour Laws, relevant investigatory government agencies include the federal Department of Labor, the California Division of Labor Standards Enforcement, and the City of San Jose’s Office of Equality Assurance.
- E. Prior Judgments, Decisions or Orders against Contractor.** By signing this Agreement, Contractor affirms that it has disclosed any Final Judgments that (a) were issued in the 5 (five) years prior to executing this Agreement by a court, an investigatory government agency, arbiter, or arbitration panel, and (b) found that Contractor violated an applicable wage and hour law or pay equity law or any violations issued by any government agency. Contractor further affirms that it has satisfied and complied with – or has reached Agreement with the Owner regarding the manner in which it will satisfy – any such final judgments.
- F. Violations of Wage and Hour Laws or Pay Equity Laws During Term of Contract.** If at any time during the term of this Agreement, Contractor receives a Final Judgment rendered against it for violation of an applicable wage and hour Law or pay equity Law or any judgment from any government agency, then Contractor shall promptly satisfy and comply with any such Final Judgment. Contractor shall inform the Owner of any relevant Final Judgment against it within

30 calendar days of the Final Judgment becoming final, or of learning of the Final Judgment, whichever is later. Contractor shall also provide any documentary evidence of compliance with the Final Judgment within 5 (five) calendar days of satisfying the Final Judgment. Any notice required by this paragraph shall be addressed to the Owner. Notice provisions in this paragraph are separate from any other notice provisions in this Agreement and, accordingly, only notice provided to the Owner satisfies the notice requirements in this paragraph.

- G. Access to Records Concerning Compliance with Pay Equity Laws.** In addition to, and notwithstanding, any other provision of this Agreement concerning access to Contractor's records, Contractor shall permit the Owner and/or its authorized representatives to audit and review records related to compliance with applicable pay equity Laws. Upon the Owner's request, Contractor shall provide the Owner with access to any and all facilities and records, including but not limited to financial and employee records, except where prohibited by federal or state laws, regulations, or rules. Owner's access to such records and facilities shall be permitted at any time during Contractor's normal business hours upon no less than 10 (ten) business days' advance notice.
- H. Pay Equity Notification.** Contractor shall (1) directly provide each employee working in California and each person applying for a job in California with a written copy of any applicable pay equity Laws, or (2) electronically disseminate the text of applicable pay equity Laws to each California employee and job applicant, either directly or by posting a copy in conspicuous places available to employees and applicants. Such notification shall occur at least once during the term of this Agreement and, if this Agreement is a multi-year Agreement, at least annually thereafter.
- I. Material Breach.** Failure to comply with any part of this Section shall constitute a material breach of this Agreement. In the event of such a breach, Owner may, in its discretion, exercise any or all remedies available under this Agreement and/or at law. Owner may, among other things, take any or all of the following actions:
1. Suspend or terminate any or all parts of this Agreement;
 2. Withhold payment to Contractor until full satisfaction of a Final Judgment concerning violation of an applicable wage and hour Law or pay equity Law; and/or,
 3. Offer Contractor an opportunity to cure the breach.

Subcontractors. Contractor shall impose all of the requirements set forth in this Section on any subcontractors permitted to perform work under this Agreement. This includes ensuring that any subcontractor receiving a Final Judgment, Decision, Determination, or Order for violation of an applicable wage and hour Law promptly satisfies and complies with such Final Judgment, Decision, Determination, or Order.

4.8. No Smoking

Contractor and its employees, agents and Subcontractor(s), shall comply with the Owner's No-Smoking Policy.

4.9. Reserved.

4.10. Conflict of Interest; Political Reform Act

Contractor shall comply, and require its employees, agents, and subcontractors to comply, with all (1) applicable requirements governing avoidance of impermissible client conflicts; and (2) federal, state and local conflict of interest and disclosure laws and regulations including, without limitation, California Government Code section 1090 et seq., the California Political Reform Act (California Government Code section 87100 et seq.) and the regulations of the Fair Political Practices Commission concerning disclosure and disqualification (2 California Code of Regulations section 18700 et seq.). Failure to do so constitutes a material breach of this Agreement and is grounds for immediate termination of this Agreement by Owner.

In accepting this Agreement, Contractor covenants that it presently has no interest, and will not acquire any interest, direct or indirect, financial or otherwise, which would conflict in any manner or degree with the performance of this Agreement. Contractor further covenants that, in the performance of this Agreement, it will not use any contractor or employ any person having such an interest. Contractor, including but not limited to Contractor's employees, agents, and subcontractors, may be subject to the disclosure and disqualification provisions of the California Political Reform Act of 1974 (the "Act"), that (1) requires such persons to disclose economic interests that may foreseeably be materially affected by the work performed under this Agreement, and (2) prohibits such persons from making or participating in making decisions that will foreseeably financially affect such interests.

If the disclosure provisions of the Act are applicable to any individual providing service under the Agreement, Contractor shall, upon execution of this Agreement, provide Owner with the names, description of individual duties to be performed, and email addresses of all individuals, including but not limited to Contractor's employees, agents and subcontractors, that could be substantively involved in "mak[ing] a governmental decision" or "serv[ing] in a staff capacity" and in that capacity participating in making governmental decisions or performing duties that would be performed by an individual in a designated position, (2 CCR 18700.3), as part of Contractor's service to Owner under this Agreement. Contractor shall immediately notify Owner of the names and email addresses of any additional individuals later assigned to provide such service to Owner under this Agreement in such a capacity.

Contractor shall immediately notify Owner of the names of individuals working in such a capacity who, during the course of the Agreement, end their service to Owner. Contractor shall ensure that all such individuals identified pursuant to this paragraph understand that they are subject to the Act and shall conform to all requirements of the Act and other applicable conflict of interest and disclosure laws and regulations, and shall file Statements of Economic Interests within 30 days of commencing service pursuant to this

Agreement, annually by April 1, and within 30 days of their termination of service pursuant to this Agreement.

4.11. Reserved

4.12. Survival

All representations, warranties, and covenants contained in this Agreement, or in any instrument, certificate, exhibit, or other writing intended by the parties to survive this Agreement, shall survive the termination or expiration of this Agreement, including but not limited to all terms (1) providing for indemnification of Owner; (2) relating to the California Public Records Act; (3) relating to Owner Data; and (4) relating to Contractor's obligations upon termination or expiration of this Agreement.

4.13. Reserved

V. OWNER'S REPRESENTATIVES

The Owner's Authorized Representative during the Project Work is the Project Manager listed on the Key Provisions page, or designee, who has authority to approve change orders, payment requests, and other documents. The Owner's Project Manager is responsible for the day-to-day management of the Project.

Any notice to the Owner's Authorized Representative under the Contract Documents shall be sent to South Santa Clara County Fire District; Attn: District Contract Administrator as identified in Key Provision 'District Contract Administrator' on page 2 of the Agreement.

EXHIBIT A.1 GENERAL CONDITIONS

I. DEFINITIONS

1.01 DEFINITIONS: Wherever the following terms, or pronouns in place of them are used, the intent and meaning will be interpreted as follows:

- 1. Accept/Acceptance/Accepted** – The formal acceptance by the Owner's Authorized Representative of the Completion of the entire Work of the Contract as evidenced by the Notice of Completion, which to Owner's knowledge has been performed in accordance with the requirements of the Contract Documents and all Approved modifications thereof.
- 2. Addendum** – A written change to the Bid Documents issued before the time fixed for the opening of bids.
- 3. Change Order** – A written amendment to the Contract, changing the Work, and/or the Contract Documents, and/or the Contract Sum, and/or the Contract Time, executed by the Board of Commissioners, or approved by the Owner's Authorized Representative within the limits authorized by the Board of Commissioners.
- 4. Claim** – A separate unresolved Dispute by the Contractor for: (1) a Contract Time extension, (2) payment of money or damages arising from Work done by, or on behalf of, the Contractor pursuant to the contract for a public work and payment of which is not otherwise expressly provided for or the claimant is not otherwise entitled to, or (3) an amount the payment of which is disputed by the Owner.
- 5. Completion** – Acceptance of the Work.
- 6. Contract Bonds** – The Performance Bond and the Payment Bond for Public Works.
- 7. Contract Documents** – The Owner/Contractor Agreement, General Conditions, Performance Bond, Payment Bond, Plans and Specifications, addenda, substitutions, and change orders, list of subcontractors, and Instructions to Bidders.
- 8. Contract Sum** – The Contract Sum is stated in the Owner/Contractor Agreement and, including authorized adjustments by Change Order, is the total amount payable by Owner to the Contractor for performance of the Work pursuant to the Contract Documents.
- 9. Contract Time(s)** – The Contract Time is the period of time, including authorized adjustments, identified in the Owner/Contractor Agreement for Completion of the Work.
- 10. Contractor** – The person or persons, firm, partnership, corporation, or combination thereof, private, or municipal, or the legal representatives thereof, that

- entered into the Contract with Owner. (Also known as "Prime Contractor" or "Original Contractor.")
11. **Reserved**
 12. **Day(s)** – Calendar days unless otherwise designated.
 13. **Deficiency List** – A written list of deficiencies in the completed Work. Also known as "Punch List."
 14. **Deficient Work** – Installed Work that does not meet the requirements of the Contract Documents.
 15. **Director** – The Director of the District's Procurement Department.
 16. **District** – The South Santa Clara County Fire District, a political subdivision of the State of California. See "Owner."
 17. **Emergency** – A sudden, unexpected occurrence that poses a clear and imminent danger, requiring immediate action to prevent or mitigate the loss or impairment of life, health, property, or essential public services.
 18. **Field Modification** – A written instruction, clarification, or additional information issued by the Owner's Project Manager to Contractor that does not change the Contract Time or Contract Sum but becomes part of the requirements of the Contract Documents.
 19. **Final Inspection** – The inspection performed by the Owner after the Contractor has certified that the entire Work of the Project is complete.
 20. **Incomplete Work** – Work required by the Contract Documents that is not yet installed or completed.
 21. **Liquidated Damages** – The amount prescribed in the Owner/Contractor Agreement to be paid to Owner or to be deducted from any payments due, or to become due, Contractor for each Day's delay in completing the Work, beyond the time(s) allowed in the Contract Documents plus approved time extensions.
 22. **Notice of Completion** – A document filed with the County Recorder signifying that the Contract has been Completed and Accepted.
 23. **Notice to Proceed** – The written notice issued by Owner's Authorized Representative to Contractor whereby the Contractor is notified of the official construction Contract start date and authorizing the Contractor to proceed with the Work, and, if applicable, specifying the time within which the Contractor must commence the Work.
 24. **Owner** – The South Santa Clara County Fire District.

25. **Procurement Officer** – The person identified in the Bid Documents as the Procurement Officer or subsequently designated by Owner's Authorized Representative to manage the Contract.
26. **Project** – The entire public improvement proposed by Owner to be constructed in whole or in part pursuant to the requirements of the Contract Documents, including any phasing or milestone requirements.
27. **Project Manager** – The person identified in the Bid Documents as the Project Manager or subsequently designated by Owner's Authorized Representative to manage the Project. (Also known as Owner's Project Manager or District Project Manager.)
28. **Project Site(s)** – Space available to Contractor for performance of the Work, either exclusively or in conjunction with others performing other work as part of the Project.
29. **Request for Information ("RFI")** – A written request by the Contractor for information or clarification regarding the requirements of the Contract Documents. Requests for Information must be numbered sequentially and be presented in a format furnished by, or acceptable to, the Owner's Project Manager. The Owner's response to an RFI is considered an additional detailed instruction and does not change the requirements of the Contract Documents, Contract Time, or Contract Sum.
30. **Retention** – A defined percentage of the Contract Sum held by the Owner pending Completion of the Work, or any portion of the Work.
31. **Schedule of Values** – A document submitted by the Contractor to the Owner reflecting the portions of the Contract Sum allotted for the various parts of the Work. (Also known as "Cost Breakdown.")
32. **Shop Drawings** – Drawings, diagrams, schedules, and other data specially issued for the Work by the Contractor, Subcontractor, Sub-Subcontractor, or Supplier to demonstrate and/or illustrate the way by which the Contractor proposes to conform to the information given and the design concept expressed in the Contract Documents for some specific portion of the Work. Shop Drawings are not considered Contract Documents.
33. **Specifications** – The written directions, provisions, and requirements pertaining to the materials to be provided and the method and manner of performing the Work, including any Addenda and Approved revisions by Owner.
34. **Subcontractor** – A contractor, within the meaning of the provisions of Business and Professions Code Chapter 9, Division 3, commencing with section 7000, who contracts directly with the Contractor to perform any Work of the Project. The term Subcontractor is referred to throughout the Contract Documents as if singular in number and means a Subcontractor or its authorized representative.

- 35. **Submittal** – Data or items required by the Contract Documents to be submitted by the Contractor to the Owner. Submittals demonstrate the method, materials, plan, or sequence the Contractor proposes to use to conform to the design concept expressed in the requirements of the Contract Documents. Submittals include, but are not limited to, Shop Drawings, Coordination Drawings, layouts, progress schedules, Substitution requests, samples, mockups, catalogs, product data and literature, equipment data sheets, maintenance data, and operating data. Unless otherwise stated in the Contract Documents, Submittals are not considered Contract Documents.
- 36. **Substitution** – A material and/or process offered by the Contractor in lieu of the specified material and/or process, and accepted by the Owner's Authorized Representative in writing as being equivalent to the specified material and/or process. (Also known as "Product Substitution.")
- 37. **Supplier** – A person or organization contracting with Contractor, a Subcontractor, or a Sub-subcontractor to supply materials and/or equipment for the Work.
- 38. **Surety** – A company that provides Contractor's bonds for bidding, performance and payment and is admitted as a surety insurer as defined in Code of Civil Procedure section 995.120(a).
- 39. **Warranty** – A Contractor's, Subcontractor's, manufacturer's, or material Supplier's promise or assurance, written or otherwise, that its products and services provided meet industry and/or contractual standards of performance. (Also known as "Warranty/Guarantee.")
- 40. **Work** – That which is constructed or done pursuant to the requirements of the Contract Documents to accomplish the Project including, but not limited to, the provision of all labor, materials specialty, and non-specialty equipment.

1.02 REPRESENTATIONS, CORRELATION, AND INTENT

- A. By entering into the Agreement, Contractor represents it is familiar with the Project Site conditions, including the availability of labor and materials in the local geographic area where the Work is to be performed, and has correlated personal observations with requirements of the Contract Documents.
- B. The intent of the Contract Documents is to include all labor, materials, equipment, and all other items necessary for the proper execution and completion of the entire Work. Unless otherwise specifically noted, Contractor must provide and pay for all labor, materials, consumables, non-specialty equipment, tools, construction equipment and machinery, water, heat, utilities, transportation, and all other facilities and services necessary for the proper execution and completion of the Work. Specialty equipment may be billed at cost. Specialty equipment is defined as equipment that is required for completing work under the Contract Documents and is not commonly owned or used by Contractor and must be leased from a third party. Contractor must obtain advance approval from the Owner in writing for such leasing. The Owner reserves the right to reject the request and the right to provide Contractor such equipment as deemed necessary by the Owner.

- C. Scale drawings, full sized drawings, and the Project Manual are intended to be complementary and to agree with the rest of the Contract Documents.
- D. Owner, whose decision is final, will clarify questions regarding the interpretation of the Contract Documents.
- E. Contractor is responsible for the complete and proper execution of the Work as described in, and as reasonably implied by, the Contract Documents. Contractor is solely responsible for ensuring that all Subcontractors, Suppliers, manufacturers, and anyone else working with any portion of the Contract Documents are fully aware that all the Contract Documents apply to their Work.

1.03 REQUESTS FOR INFORMATION

- A. If Contractor discovers conflicts, omissions, or errors in the Contract Documents, or has any questions concerning interpretation or needs clarification of Contract Documents, Contractor must immediately submit to the Project Manager, in writing, an RFI that clearly and concisely sets forth the issue for which interpretation or clarification is sought and Contractor's interpretation or understanding of the requirements, along with reasons why it has reached such an understanding.
- B. Responses to RFIs will be issued by Owner's Project Manager. RFI responses shall not change any requirement of the Contract Documents.
- C. Should Contractor contend that a response to an RFI causes a change to the requirements of the Contract Documents, Contractor must, before proceeding, give written notice to Owner indicating that Contractor considers the response to the RFI to be a change to the requirements of the Contract Documents. Contractor may not proceed with Work that Contractor asserts to require a Change Order until Contractor and Owner have executed a Change Order, or Owner has directed Contractor to proceed with or without the asserted Change Order.

II. ADMINISTRATION OF THE CONTRACT

2.01. AUTHORITY OF OWNER'S AUTHORIZED REPRESENTATIVE

Owner's Project Manager shall decide all questions regarding the interpretation and fulfillment of the Contract, and the prosecution, progress, quality and acceptability of Work and material.

2.02. ADMINISTRATION OF THE CONTRACT

Owner will conduct periodic quality assurance inspections to determine the Contractor's compliance with the requirements of the Contract Documents.

Owner will complete compliance reports, on forms prescribed by Owner, to evaluate Contractor's performance. Compliance report components may include but are not limited to the following: Initial Job Estimate, Scheduling of Work, Qualified Labor/Supervisors, Tools and Equipment, Safeguards, Completion of Work, and Level of Quality. Contractors' performance (positive or negative) may be used to determine quality, fitness, and capacity

to satisfactorily perform under the Contract Documents and may be considered in a future assessment of Contractor's responsibility, prequalification processes, or decisions to award contracts that do not require competitive bidding.

In the event of a negative compliance report, Contractor shall provide a written response, upon Owner's request and in accordance with directions from Owner, addressing the report and proposing corrective action.

2.03. BREACHES, DEFAULTS AND TERMINATION FOR CAUSE

If Owner deems that Contractor has persistently or repeatedly refused or failed to supply an adequate workforce, or material of proper quality or quantity, or otherwise refuses or fails to prosecute the Work, or any separable part thereof, with such diligence as will ensure its completion within the Contract Time(s) specified in the Contract Documents or authorized extension thereof, or if Contractor should fail to make prompt payment to Subcontractors or Suppliers, or persistently disregards laws, ordinances, or Owner's written directions, or has failed in any other respect to prosecute the Work with the diligence and resources required by the Contract Documents, Owner may, after providing at least 5 calendar days' prior written notice to Contractor identifying the defaults to be remedied, and Contractor's continued failure to remedy the default(s):

- A.** Provide any such labor and/or materials required to perform the Work or designated portion of the Work, and deduct the cost from any money due or to become due to Contractor; or,
- B.** If Owner considers that the default(s) constitute sufficient basis for such action, provide Contractor and Contractor's Sureties with an additional 5 calendar days' written notice, that if the defaults are not remedied, Owner will terminate the Agreement.

If Owner exercises its rights under Article II, Section 2.03(A), above, or terminates the Agreement under Article II, Section 2.03(B), above, Contractor shall not be entitled to receive any further payments until the entire Work is completed and Accepted by Owner. Contractor and its Sureties are liable to Owner for any additional cost of completing the Work, including compensation for additional managerial, administrative, and consulting services, plus the assessment of Liquidated Damages.

If Owner terminates the Agreement for cause, and it is later determined that the termination was wrongful, such default termination will automatically be converted to, and be treated as, a termination for convenience. In such an event, Contractor shall be entitled to receive only the amounts payable pursuant to Article II, Section 2.04, "Termination for Owner's Convenience," below, and Contractor specifically waives any Claim for any other amounts or damages, including, but not limited to, any Claim for consequential damages or lost profits.

2.04. TERMINATION FOR OWNER'S CONVENIENCE

Owner reserves its right to terminate this Contract, or any part thereof, for its sole convenience, upon written notice to Contractor. In the event of such termination, Contractor shall immediately suspend all Work hereunder, and must immediately cause any and all of its Subcontractors, Sub-Subcontractors, and Suppliers to cease work. Contractor shall not be paid for any work performed, or costs incurred, that reasonably could have been avoided.

Contractor shall be paid in accordance with the provisions of Article VII, "Payments," except that the amount due Contractor shall be based upon Owner's estimate of Work completed, or acceptable materials provided but not used, to the date of suspension of the Work, less any amounts required to be withheld pursuant to Article VII, "Payments," and less any prior payment(s) made to, or on the account of Contractor.

2.05. SUSPENSION BY OWNER FOR CONVENIENCE

Owner's Authorized Representative may order Contractor in writing to suspend, delay, or interrupt all, or any part of, the Work for such periods of time as Owner's Authorized Representative may determine to be appropriate for Owner's convenience, or any other reason.

Contractor shall immediately comply with Owner's written order to suspend, delay, or interrupt Work, or any part thereof.

An adjustment will be made for increases in the cost and time for performance of the Work, including profit on the increased cost of performance caused by suspension, delay, or interruption.

2.06. ASSIGNMENT

Contractor shall bind itself, as well as all of Contractor's partners, successors, assigns, and legal representatives to Owner in respect to the covenants, agreements, and obligations contained in the Contract Documents. Contractor must not assign the Contract, either in whole or in part, without written consent of Owner. If Contractor makes such an assignment without Owner's written consent, Contractor shall remain legally responsible for all Contractor obligations in the Contract Documents.

Owner will not consent to an assignment that would operate to relieve Contractor, or Contractor's Surety/Sureties, of their responsibilities pursuant to the Contract Documents.

Contractor may assign monies due, or to become due pursuant to the Contract, through an amendment to the Contract. Any assignment of monies earned by Contractor is subject to all proper withholdings and retention in favor of Owner and provided for in the Contract Documents. All monies withheld, whether assigned or not, are subject to being used by Owner to the extent permitted by law, for the Completion of the Work in the event that Contractor is in default of the Contract.

2.07. NOTICE

Any notice from one party to the other must be dated and signed by the party giving such notice, or by a duly authorized representative of such party. No notice is effective for any purpose unless served in the following manner:

- A.** If the notice is provided to Owner, it shall be made by personal delivery to Owner's Authorized Representative, or by depositing the same in the United States mail, enclosed in a sealed envelope, addressed to Owner's Authorized Representative at the address stated in the Contract Documents, First Class postage prepaid.
- B.** If the notice is provided to Contractor, it shall be made by personal delivery to Contractor, or to Contractor's Authorized Representative, at the Project Site, or by depositing the same in the United States mail, enclosed in a sealed envelope, addressed to Contractor at the address stated in the Contract Documents, First Class postage prepaid.
- C.** If the notice is provided to the Surety or any other person or entity, it shall be made by personal delivery, or by depositing the same in the United States mail, enclosed in a sealed envelope, addressed to such Surety or other person or entity at the address of such stated in the bond documents, or as stated in the Contract Documents.
- D.** Deposit of any notice in the United States mail will be deemed the date of receipt thereof.

2.08. AUDITS AND ACCESS TO RECORDS

Contractor shall maintain all books, records, documents, and other evidence directly pertinent to the performance of the Work, in accordance with generally accepted accounting principles and practices consistently applied for a period of five (5) years after final payment. Contractor shall also maintain all financial information and data used by Contractor in the preparation or support of any cost submission, including Contractor's bid estimate, any change order, dispute, claim, pay application, or other request for equitable adjustment. Owner and its representatives will have access upon 24 hours advanced written notice, at all times during normal business hours, to all of Contractor's books, summary reports, records, accounts, estimates, documents, detailed financial information, certified payroll records, and all other relevant information and documentation for the purposes of inspection, audit, and copying. Contractor shall, at no cost to Owner, provide proper facilities for such access, inspection and copying purposes. Pursuant to Government Code section 8546.7, Contractor acknowledges and agrees that it is also subject to audit by the California State Auditor.

The right of access provisions of this section apply to all financial records pertaining to this Contract:

- A.** To the extent the records pertain directly to Contract performance;
- B.** To the extent required for verification of the costs incurred where such costs are the basis for billings pursuant to this Contract, including Change Orders;

- C. To the extent there is any indication of violation of the California False Claims Act, or that fraud, gross abuse, or corrupt practices may be involved; or,
- D. If the Contract is terminated either for default or convenience.

2.09. GOVERNING LAW

This Contract shall be interpreted and enforced in accordance with the laws of the State of California. Pursuant to Code of Civil Procedure section 394, proper venue for legal action arising out of this Agreement is in the County of Santa Clara, State of California. Both parties hereto agree that personal and subject matter jurisdiction is proper in the County of Santa Clara, State of California.

III. CONTRACTOR'S RESPONSIBILITIES

3.01. GENERAL RESPONSIBILITIES

- A. Contractor must supervise and direct the Work using its best skill and attention.
- B. Contractor shall be solely responsible for all construction means, methods, techniques, operations, sequences, and procedures, and for coordinating all portions of the Work.
- C. Contractor shall be responsible to Owner for the acts and omissions of Contractor's employees, Subcontractors, Suppliers, their agents and employees, and all other persons performing any Work pursuant to a contract with Contractor.
- D. Contractor shall not be relieved from its obligations to perform the Work in accordance with the requirements of the Contract Documents, either by the activities or duties of Owner or Owner's Consultants in their administration of the Contract, or by inspections, tests, acceptance, or approvals required or performed by persons other than Contractor.
- E. Contractor must always enforce good order and discipline among its employees and must not employ anyone not skilled in the task assigned in relation to the Work.
- F. Contractor represents and warrants to Owner that all materials and equipment provided pursuant to the Contract are new unless otherwise specified, and that all Work is of good quality, free from faults and defects and in conformance with the requirements of the Contract Documents. All Work not conforming to these requirements, including substitutions not properly accepted and authorized by Owner's Authorized Representative may be considered defective by Owner. Upon request by Owner at any time, Contractor shall furnish evidence satisfactory to Owner demonstrating the quality of installed materials and equipment.
- G. Unless otherwise provided in the Contract Documents, Contractor shall provide and pay for all labor, materials, consumables, non-specialty equipment, tools, construction equipment and machinery, water, heat, utilities, transportation, and other facilities and services necessary for proper execution and completion of the

Work, whether temporary or permanent and whether or not incorporated or to be incorporated in the Work.

- H. Contractor has charge and care of all Work and all materials to be used therein (including materials for which Contractor has received partial payment or materials which have been furnished by Owner) until Acceptance of the Work. Contractor solely bears the risk of injury, loss, or damage to any part thereof by the action of the elements, or from any other cause, whether arising from the performance or nonperformance of the Work, except as otherwise expressly provided.
- I. Contractor shall rebuild, repair, restore, and make good all injuries, losses, or damages to any portion of the Work or the materials by any cause before Completion and Acceptance.

3.02. REVIEW OF FIELD CONDITIONS BY THE CONTRACTOR

- A. Contractor shall take field measurements, verify field conditions, and compare such field measurements, conditions, and other related information known to Contractor with the requirements of the Contract Documents prior to commencing the Work.
- B. **RESERVED.**
- C. In accordance with Public Contract Code section 7104, when performing work involving digging trenches or other excavations that extend deeper than four (4) feet below the surface, Contractor shall promptly, and before such conditions are disturbed, notify Owner in writing of:
 - 1. Material that Contractor believes may be material that is hazardous waste, as defined in Health & Safety Code section 25117, that is required to be removed to a Class I, Class II, or Class III disposal site in accordance with applicable laws.
 - 2. Subsurface or latent physical conditions at the site differing from those indicated by information about the site made available to bidders prior to the deadline for submitting bids.
 - 3. Unknown physical conditions at the site of any unusual nature, differing materially from those ordinarily encountered and generally recognized as inherent in Work of the character provided for in the Contract Documents.
- D. In response to Contractor's written notice as required by Public Contract Code section 7104:
 - 1. Owner will promptly investigate the conditions, and if Owner finds that such conditions materially differ, or involve hazardous waste, and cause an increase or decrease in Contractor's cost of, or the time required for,

performance of any part of the Work, a Change Order will be issued in accordance with Article V, "Changes in the Work."

2. In the event that a Dispute arises between Owner and Contractor whether the conditions materially differ, or involve hazardous waste, or cause a decrease or increase in Contractor's cost of, or time required for, performance of any part of the Work, Contractor shall not be excused from any completion date(s) provided for by the Contract Documents, but shall proceed with all Work to be performed under the Contract. Contractor will retain any and all rights provided either by Contract or by law that pertain to the resolution of Disputes and protests between the contracting parties.

3.03. PROJECT SITE

Contractor shall provide Owner with continuous access to the Work. Contractor shall confine operations at the Project Site to areas designated by the Owner's Project Manager, and must not unreasonably encumber the Project Site with any materials, equipment, temporary structures, or temporary measures.

3.04. WORKPLACE ENVIRONMENT

The use or possession of alcohol, weapons, or illegal controlled substances by Contractor, or others subject to Contractor's control, on District property is prohibited.

Contractor shall ensure and maintain a workplace environment free of personal harassment and intimidation, including, but not limited to, the following:

- A. Verbal harassment, e.g., epithets, derogatory comments or slurs;
- B. Physical harassment, e.g., assault, impeding or blocking movement, gestures, staring, or any physical interference with normal work or movement; or,
- C. Visual forms of harassment, e.g., derogatory posters, letters, poems, graffiti, cartoons, or drawings.

Unwelcome and unwanted sexual advances constitute sexual harassment that is prohibited. For example, requests for sexual favors and verbal or physical conduct of a sexual nature are prohibited.

If in the opinion of Owner's Project Manager, any employee of Contractor or Contractor's Subcontractors violates the prohibitions of this section, Contractor shall immediately remove that person or Subcontractor from the Project upon Owner's request, and such person or Subcontractor must not be permitted to perform further Work on the Project Site.

3.05. CONTRACTOR'S AUTHORIZED REPRESENTATIVE

Prior to Contractor mobilization to the Project Site, Contractor must identify, in writing, Contractor's Authorized Representative who will have the authority to represent and act for Contractor at the Project Site. Communications provided to the Contractor's Authorized Representative shall be as binding as if provided directly to the Contractor.

3.06. DISRUPTION OF OWNER'S NORMAL OPERATIONS

Contractor shall give timely advance notice to Owner of Work that is likely to be disruptive to Owner's normal operations at or near the Project Site. If Contractor does not so advise Owner, Owner has the right to temporarily suspend Contractor's Work or to require Contractor to modify its Work operations to eliminate any disruption, and Contractor shall not be entitled to any adjustment in the Contract Sum or Contract Time for any delay or additional costs associated therewith.

3.07. LABOR**A. Hours of Labor**

8 hours labor constitutes a legal day's work. Contractor shall forfeit as a penalty to Owner, \$25.00 for each worker employed in the execution of the Contract by Contractor or any Subcontractor for each calendar day during which such worker is required or permitted to work more than 8 hours in any one calendar day, or 40 hours in any one calendar week, in violation of the provisions of the Labor Code, in particular, Sections 1810 through 1815 thereof, except that work performed by employees of Contractor or any Subcontractor in excess of 8 hours per day, or 40 hours during any one week, shall be permitted upon compensation for all hours worked in excess of 8 hours per day, or 40 hours per week, at not less than 1.5 times the basic rate of pay, as provided in Labor Code section 1815.

B. Prevailing Wage

1. Prevailing Wages: The Work is subject to the payment of not less than prevailing wages under Labor Code section 1770 *et seq.* The Director of Industrial Relations has ascertained the general prevailing rate of per diem wages, and the rates for overtime and holiday work in the locality in which the Work is to be performed for each craft, classification, or type of worker needed to perform the Work under the Contract. Copies are on file with and available upon request from the Office of the Clerk of the South Santa Clara County Fire District Board of Commissioners, or at the DIR's website, <https://www.dir.ca.gov/OPRL/DPreWageDetermination.htm>. This Project is subject to compliance monitoring and enforcement by the Department of Industrial Relations. Further information on Compliance Monitoring Unit requirements can be found at <https://www.dir.ca.gov/>.
2. No contractor or subcontractor may perform work on the Project unless registered with the Department of Industrial relations pursuant to Labor Code section 1725.5. Contractor represents and warrants that it is registered with the Department of Industrial Relations. Contractor shall

maintain its registration with the Department of Industrial Relations throughout the course of the Work. Contractor is responsible for verifying that each Subcontractor, including any Subcontractor not listed on the bid proposal for the Project, is registered with the Department of Industrial Relations at the time the Subcontractor performs Work on the Project. If any Subcontractor is not registered at the time the Subcontractor is to commence Work, Contractor shall require the Subcontractor to register and may not permit the Subcontractor to commence Work until the Subcontractor's registration is complete.

3. Contractor shall pay those technicians that are assigned to service the Owner under the contract a rate not less than the Determined Prevailing Wage Rate for work of a similar character in the locality in which the work is performed, and not less than the general prevailing rate of per diem wages for legal holiday and overtime work in said locality. Said per diem wages shall not be less than the stipulated rates contained in a schedule thereof which has been ascertained and determined by the Director of the Department of Industrial Relations and the Board of Commissioners to be the general prevailing rate of per diem wages for each craft, or type of workman or mechanic, needed to execute this Contract. This information is on file in the Office of the Clerk South Santa Clara County Fire District Board of Commissioners, where it is available to any interested party upon request, and it is by reference incorporated herein and made a part hereof.
4. Contractor shall maintain certified payroll records in accordance with Labor Code section 1776 for each employee employed in connection with the Project. Upon request by Owner, Contractor shall produce such records within 10 days.

C. Apprentices

It is Owner's policy to encourage the employment and training of apprentices on public works contracts in accordance with local apprenticeship standards. Contractor's attention is directed to the provisions of Labor Code sections 1777.5 and 1777.6 regarding the employment of apprentices by Contractor and any Subcontractors, and Labor Code section 1777.7 regarding penalties for noncompliance. Contractor is solely responsible for compliance with Section 1777.5 for all apprenticeable occupations involved in the Project, and shall require compliance from all Subcontractors as applicable. Pursuant to Section 1777.5, Contractor agrees to provide to Owner upon request copies of the Public Works Contract Award Information (Form DAS-140) sent to apprenticeship committee(s) for each apprenticeable craft or trade involved in the Project. Contractor also agrees to provide immediately upon request a Department of Apprenticeship Standards ("DAS") printout with the names and registration information of any workers that are working on the Project as apprentices pursuant to Section 1777.5.

3.08. CLEANUP

- A.** Contractor shall continuously keep the Project Site and surrounding areas free from waste materials and/or rubbish caused by its operations, or rubbish from any source that accumulates within the Project Site, as well as any other area designated by the Owner's Project Manager for use by the Contractor.
- B.** If Contractor fails to clean up as required by these Contract Documents, Owner may do so and the cost shall be charged to the Contractor and deducted from progress payments due, or to become due, to Contractor.

3.09. DISPOSAL OF MATERIAL OUTSIDE PROJECT AREA

Contractor shall be responsible for making all arrangements and paying all costs for disposal of materials outside the Project area at appropriate disposal sites.

3.10. HAZARDOUS MATERIALS

Contractor shall comply with all federal, state, county, and local laws, statutes, ordinances, and other regulations regarding the use, storage, transportation, and disposal of any Hazardous Materials on the Project. Except as stated elsewhere herein, Contractor shall obtain all permits and pay all fees and taxes for all services and materials required to perform the Project.

The term "Hazardous Materials" as used herein means any material that, because of its quantity, concentration, or physical or chemical characteristics, poses a significant present or potential hazard to human health and safety or to the environment if released into the workplace or the environment.

Prior to starting Work, Contractor shall submit to Owner a list of all Hazardous Materials expected to be used on the Project. Contractor shall keep a copy of the list at the Project Site. This list must include, but not be limited to, any cleaners, solvents, paints, or explosive charges used in the Work. Contractor must submit one (1) copy of a Occupational Safety and Health Administration ("OSHA") Safety Data Sheet ("SDS") for each material listed, and must advise every person at or near the Project Site of these materials, of proper handling, and of proper action in case of accident or exposure.

Contractor shall safely contain and store all its Hazardous Materials, and in the event of spill or discharge, shall immediately notify all required federal, state, county, and local agencies, including the fire department. Contractor shall protect personnel from exposure and provide treatment as necessary.

Contractor shall immediately advise Owner of any potentially Hazardous Materials encountered at the Project Site, and shall take all necessary action to prevent exposure of personnel until the material is identified and proper action can be taken.

Contractor shall not store or use any Hazardous Materials near air intakes or doors and windows serving persons on or off the Project Site without proper protection and safeguards to prevent exposure.

Contractor shall exercise all required precautions and safeguards in the storage, use, and disposal of Hazardous Materials.

3.11. TRENCHING AND EXCAVATION

Before any excavation, Contractor shall, pursuant to Government Code section 4216 *et seq.* and Cal/OSHA Safety Orders codified in Title 8, Section 1540 *et seq.* of the California Code of Regulations, outline the excavation in white paint (preferably chalk or water base), provide two workdays notice to Underground Service Alert ("USA") (1-800-227-2600 or 811), obtain a locator number, and follow all necessary procedures to avoid underground facility damage.

Before any excavation 5 feet or more in depth:

- A.** Contractor shall, pursuant to Labor Code section 6705, submit to Owner specific plans showing details of provisions for worker protection from caving ground. This in no way relieves Contractor from the requirement of maintaining safety in all operations performed by Contractor or Subcontractors. Contractor is required to submit four (4) copies of the plans.
- B.** The detailed plans showing design of all shoring, bracing, sloping, or other provisions shall be prepared at Contractor's sole expense by a California registered Civil or Structural Engineer. Owner's acceptance only constitutes acknowledgment of the submission, and does not constitute review or approval of the designs, design assumptions, criteria, accuracy, completeness, suitability for use, implementation, or any other quality of the plans, which are solely the responsibility of Contractor and Contractor's Engineer.

3.12. TESTS AND INSPECTIONS

Contractor shall, at all times, permit Owner, its agents, officers, employees, and representatives to visit the Project Site and inspect the Work, including shops where Work is in preparation. When the Contract Documents require a portion of the Work be tested, such portion of Work must not be covered up until inspected and accepted by Owner. Contractor shall be solely responsible for notifying Owner's Project Inspector where and when the Work will be ready for inspection and testing.

3.13. SUBMITTALS

- A.** Shop Drawings, Product Data, Samples and similar Submittals are not Contract Documents. Their purpose is to demonstrate those portions of the Work for which Submittals are required, and the way Contractor proposes to conform to the information provided, and the design concept expressed in the Contract Documents.
- B.** Owner's review of Submittals is for general compliance with the requirements of the Contract Documents. Contractor shall be solely responsible for all quantities, dimensions, weights, gauges, materials, fabrication processes, construction methods, coordination with the Work of other trades, and construction safety precautions. Owner's review of Contractor's Submittal(s) does not relieve

Contractor of any responsibilities for the successful completion of the Work in conformity with the requirements of the Contract Documents.

3.14. SUBSTITUTIONS

- A.** Whenever in the Contract Documents any material, product, thing, or service is indicated or specified by grade, patent, brand, trade, or proprietary name, or by manufacturer, such specifications shall be deemed to be followed by the term “or equal” unless the Contract Documents provide that use of the item specified is supported by a finding based on one or more of the reasons stated in Public Contract Code section 3400(b).
- B.** Contractor may submit a proposal for an “or equal” material, product, thing, or service in sufficient advance time so as to allow Owner proper review.
- C.** The burden of proof as to the equality of any material, product, thing, or service Contractor proposes for Product Substitution is the responsibility of Contractor.

3.15. COMPLIANCE WITH LAWS AND REGULATIONS

Contractor shall keep informed of federal, state, county, and local governmental regulations that may affect the Work, including but not limited to, regulations affecting workplace safety, air pollution, water pollution and noise levels. Contractor shall observe and comply with, and must cause all agents, employees, Subcontractors, and Suppliers to observe and comply with such regulations. Contractor shall hold harmless and indemnify Owner and all its officers, employees and consultants against any liability or claim arising from or based upon the violation of any such regulations by Contractor, its agents, employees, representatives or Subcontractors and Suppliers.

3.16. TAXES, UTILITIES, PERMITS, AND FEES

- A.** Taxes: Contractor shall pay any or all taxes imposed by federal, state, county, or local governments, that were legally enacted as of the bid date, or subsequently enacted during the Contract Time, including but not limited to federal excise tax and all state and local sales and use taxes. Owner will not furnish any tax exemption certificate, or any document designed to exempt Contractor from payment of any tax on labor, services, materials, transportation, or any other items provided by Contractor pursuant to the Contract Documents.
- B.** Utilities: Pursuant to Government Code section 4215, Owner shall assume the responsibility, between it and Contractor, for the timely removal, relocation, or protection of existing main or trunklike utility facilities located on the Project site, but only if such utilities are not identified by Owner in the Contract Documents, including, but not limited to, the plans, specifications, or bidding documents. If, during the Work, Contractor encounters such utilities within the purview of Government Code section 4215, Contractor may be compensated for the costs of locating and/or repairing damage not due to the failure of Contractor to exercise reasonable care, and/or may be compensated for removing or relocating such utility facilities not indicated in the plans and specifications with reasonable accuracy, and for equipment on the project necessarily idled during such work. In

such event, Contractor may not be assessed liquidated damages for delay in completion of the Project, when such delay was caused by Owner, or the utility owner, to provide for the removal or relocation of such utility facilities. Nonetheless, pursuant to Government Code section 4215, Owner is not required to indicate the presence of existing service laterals or appurtenances whenever the presence of such utilities on the Project Site can be inferred from the presence of other visible facilities, including, but not limited to, buildings, meter, and junction boxes. At all times, Owner reserves all rights and remedies, including, but not limited to, those against the utility owner. If, during the Work, Contractor discovers utility facilities not identified by Owner in the Contract Documents, Contractor shall immediately notify Owner and utility owner in writing. If Owner is the utility owner, Owner shall have sole and absolute discretion to perform repairs or relocation work, or permit Contractor to do such repairs or relocation work at a reasonable price.

C. Permits & Fees: Contractor shall obtain and pay for all building permits, encroachment permits, and all other permits and governmental fees, licenses, and inspections necessary for the proper execution and completion of the Work, unless otherwise provided elsewhere in the Contract Documents.

1. Contractor shall give all necessary notices, and comply with all laws, ordinances, rules, regulations, and lawful orders relating to the Work, and to the preservation of the public health and safety.
2. If Contractor performs any work contrary to such laws, ordinances, orders, rules and regulations, Contractor shall bear all costs attributable thereto.
3. Contractor will not be charged for any building permit required by County ordinances and issued by the County of Santa Clara.
4. Upon receipt, Contractor shall submit four (4) copies of all Contractor-obtained permits to the Owner.
5. Contractor must arrange, coordinate, and pay for all permit-related inspections unless otherwise provided in the Contract Documents.
6. **Patent, Royalties & License Fees:** Contractor shall pay all patent, royalties, and license fees, and must defend all suits or claims for infringement of any patent rights, and save Owner and its Consultants on this Project harmless from loss on account thereof.

3.17. NON-WAIVER

Neither Acceptance of, nor payment for the Work or any part thereof, nor any extension of the Contract Time, nor any possession or use by Owner, will operate as a waiver of any of the provisions of the Contract, nor will a waiver of any breach of the Contract be held to be a waiver of any other prior or subsequent breach.

3.18. UNFAIR BUSINESS PRACTICES CLAIMS

Contractor's attention is directed to the following provisions of the Public Contract Code section 7103.5 and Government Code sections 4550 through 4554, which are applicable

to Contractor and its Subcontractors: In entering into a public works contract or a subcontract to supply goods, services, or materials pursuant to a public works contract, Contractor or Subcontractor offers and agrees to assign to the awarding body all rights, title, and interest in and to all causes of action it may have pursuant to Section 4 of the Clayton Act (15 U.S.C. section 15), or pursuant to the Cartwright Act (Chapter 2, commencing with Section 16700, of Part 2, of Division 7 of the Business and Professions Code), arising from purchases of goods, services, or materials pursuant to the public works contract or the subcontract. This assignment shall be made and become effective at the time the awarding body tenders final payment to the contractor, without further acknowledgment by the parties.

3.19. CONFORMITY WITH CONTRACT DOCUMENTS & ALLOWABLE DEVIATIONS

- A.** The Work must comply with all governing codes, including standards referred to by such codes and the Contract Documents, except said requirements are considered as minimum. When the Contract Documents call for materials of higher quality or performance, or larger sizes or capacity than required by said codes or standards, the requirements of the Contract Documents take precedence. This requirement does not operate to allow deviations from minimum code requirements.
- B.** If Owner notifies Contractor of any observed noncompliance with the requirements of the Contract Documents, Contractor must take immediate corrective action upon receipt of such notice. If Contractor fails or refuses to promptly comply with any notice of noncompliance, Owner may, in addition to other remedies provided by law and/or the Contract Documents, undertake the corrective work or repair, and deduct Owner's costs for same from any sums due Contractor.

3.20. MATERIALS

Material specified by reference to the number, symbol, title, or a specific standard, such as a commercial standard, a federal specification, a trade association standard, or other similar standard, must comply with the requirements thereof.

Contractor warrants free and clear title to all material, supplies, and equipment installed or incorporated in the Work, and agrees upon Completion of the Work to deliver the premises, together with all improvements and appurtenances constructed or placed thereon by Contractor, to Owner free from any claims, liens, or charges of any kind.

Nothing in the Contract Documents shall be construed as vesting in Contractor any right of property ownership in the materials used in the Work after they have been attached or affixed to the Work or the soil, or after payment has been made for 90% of the value of materials delivered to the site of the Work, or stored subject to or within the control of Owner. All such materials become the property of Owner upon being so attached or affixed or upon payment of 90% of the value of material delivered to the Work site, or stored subject to, or within, the Owner's control.

IV. SUBCONTRACTORS, SUBLETTING AND SUBCONTRACTING

- 4.01.** Contractor shall schedule and coordinate the Work of all Subcontractors.

- 4.02. Contractor shall adhere to the rules governing subcontracting as set forth in the Subletting and Subcontracting Fair Practices Act, in Public Contract Code section 4100 *et seq.* Subcontractor substitutions must be in accordance with provisions of the Subletting and Subcontracting Fair Practices Act. Violations of this Act by the Contractor may subject the Contractor to penalties and disciplinary action pursuant to the Subletting and Subcontracting Fair Practices Act.
- 4.03. Contractor shall be responsible for all Work performed pursuant to the requirements of the Contract Documents, including Work subcontracted to others. All persons engaged in the Work of the Project are the responsibility of, and subject to, the control of Contractor.
- 4.04. No Subcontractor will be recognized as such, and all persons engaged in the Work will be considered as employees of Contractor who is responsible for their work, which is subject to all the provisions of the Contract Documents.

V. CHANGES IN THE WORK

5.01. GENERAL

Owner may at any time, without notice to the Sureties, by written order, make changes in the Work within the general scope of the Contract, including additions, deletions or other revisions, changes in the Contract Documents, and in the method and manner of performing the Work. Such changes will be ordered in either of two (2) ways:

- A. Field Modification, which is the Project Manager's written instruction, clarification, or additional information directing or authorizing a minor adjustment in the Work or the requirements of the Contract Documents that does not change the Contract Sum or Contract Time; or,
- B. Change Order, which is a written amendment to the Contract, changing the Work, and/or the Contract Documents, and/or the Contract Sum, and/or the Contract Time, executed by the Owner's Authorized Representative within the limits authorized by County Ordinance Code section A34-81.

Adjustment of the Contract Sum and/or Contract Time will be determined in accordance with Section 5.04, "Contractor's Acceptance of Change Orders," below.

5.02. UNIT PRICE WORK

- A. If the final quantity of any item of authorized Work varies from the Owner's estimated quantity for that item of Work, the unit price for that item of work will be adjusted by Change Order.
- B. All changes in Contract Sum and Contract Time due to quantity variations in unit price Work accepted are subject to approval by the Owner's Authorized Representative after Completion of the Contract by execution of a final balancing Change Order.

5.03. DIFFERING SITE CONDITIONS

- A.** Contractor shall immediately, and in any event not later than 24 hours after discovery, and before such conditions are disturbed, notify Owner in writing of:
 - 1. Subsurface or latent physical conditions at the Project Site which Contractor asserts differ materially from those indicated in the Contract Documents; or,
 - 2. Unknown physical conditions at the Project Site, of an unusual nature, which Contractor asserts differ materially from those ordinarily encountered and generally recognized as inherent in work of the character provided for in this Contract.
- B.** After receiving notice from Contractor regarding differing site conditions, Owner will promptly investigate the conditions. If Owner finds that such conditions do materially differ and cause an increase or decrease in Contractor's cost of, or the time required for, performance of any part of the Work pursuant to this Contract, whether or not changed as a result of such conditions, compensation will be adjusted in accordance with this Article.
- C.** Under no circumstances shall Contractor be entitled to an adjustment to the Contract Sum or Contract Time under to this section unless Contractor submitted the notice required Article 5.03(1), above.

5.04. CONTRACTOR'S ACCEPTANCE OF CHANGE ORDERS

Contractor's written acceptance of a Change Order constitutes final and binding agreement to the provisions thereof, and a waiver of all Claims in connection therewith, whether direct, indirect, or consequential.

VI. TIME

6.01. CONTRACT TIME

- A.** Time is of the essence of this Contract.
- B.** Contractor shall complete the entire Work of the Project and designated portions thereof within the Contract Time(s) stated in the Bid Documents, or County's written extension(s) thereof.

6.02. NOTICE TO PROCEED

- A.** Owner's Notice to Proceed will state the first Day of the Contract Time.
- B.** Contractor must begin Work within the time stated in the Notice to Proceed.
- C.** Contractor shall not be allowed on the site of the Work until the Owner issues the Notice to Proceed.

VII. PAYMENTS

7.01. GENERAL

- A. Unless otherwise expressly provided for, Contractor shall accept the Contract Sum provided in the Contract as full payment for all Work.
- B. Whenever Owner performs any portion of the Work, or corrects Contractor's incomplete or defective work, the cost thereof will be charged against Contractor, and may be deducted from any amount due or to become due from Owner.
- C. Payment does not relieve Contractor from its other obligations pursuant to the Contract; nor is such payment to be construed to be acceptance of any of the Work.

7.02. INVOICES

Contractor shall provide the Owner's Project Manager an invoice by the 5th business day of the month following the month in which a service is completed. Invoice to include invoice number, invoice amount, payment amount and outstanding amount.

Each invoice must be submitted on a form prescribed or approved by the Owner and **itemized** (for both materials and labor), include all supporting documentation, and clearly identify the following information:

- Date of Service
- Type of Service
- Business Name and Site Address
- Owner Contact
- Proof of Service (Signed Service Request from Owner Personnel)
- Billable Hourly Rate in accordance with the Contract Documents
- Where applicable, fixtures shall be billed at cost plus markup equal to the amount bid by Contractor, not to exceed 15%, and documentation sufficient to prove actual cost must accompany the invoice.

Owner will pay Contractor within thirty (30) days after Owner's receipt of an undisputed and properly submitted invoice.

7.03. PRELIMINARY NOTICES & STOP PAYMENT NOTICES

Contractor and Owner shall each comply with Civil Code section 9350 *et seq.*, regarding stop payment notices. Any preliminary notices, and all stop payment notices, must be sent to the Office of the Clerk of the South Santa Clara County Fire District Board of Commissioners at the address stated in the Notice to Bidders, and in accordance with the "STOP PAYMENT NOTICE INFORMATION" sheet in the Bid Form.

7.04. PAYMENTS WITHHELD

Owner may withhold payment(s) to Contractor, in whole or in part, as may be necessary to protect Owner from loss from but not limited to:

- A. Defective work not remedied;
- B. Failure of Contractor to make payments to Subcontractors for labor, materials or equipment;
- C. Reasonable evidence that the Work cannot be completed for the unpaid balance of the Contract Sum, including any Liquidated Damages thereby due;
- D. Damage to Owner, another contractor, the Work, to other work outside of or unrelated to the Contract, or any property;
- E. Reasonable evidence that the Work, or designated portions of the Work, will not be or had not been completed within the Contract Time;
- F. Stop payment notices;
- G. Failure or refusal of Contractor to fully comply with the Contract requirements; or,
- H. Amounts deemed necessary by the Owner to satisfy pending or reasonable anticipated suits or claims for damages.

Whenever Owner withholds any monies otherwise due to Contractor, Owner will furnish to Contractor written notice of the amount withheld, and the reasons underlying the withheld payment.

VIII. CLAIMS

8.01. DISPUTE RESOLUTION PROCESS

- A. Every dispute shall be stated with specificity in writing and presented to Owner in a "Notice of Dispute" within ten (10) Days from the date Contractor discovers, or reasonably should discover, the dispute. The Notice of Dispute shall be accompanied by all documents substantiating Contractor's position regarding the dispute, and shall: summarize the dispute; identify all causes giving rise to the dispute; provide a chronology of relevant events; provide copies of all relevant documents; provide the amount, a detailed breakdown, and documentation of any costs or other monetary amount claimed; provide any pertinent scheduling data demonstrating any impact on the critical path, milestones, or contract time, and; include any photographs and contact information for any subcontractors or suppliers involved. Failure to include all relevant supporting documentation with a Notice of Dispute shall constitute a waiver, release, discharge, and relinquishment of any right to assert, request, or demand any entitlement to an adjustment of Contract Time or Contract Sum, to the extent such documentation was available to Contractor, but not included as part of the Notice of Dispute or any update to the Notice of Dispute.
- B. A timely Notice of Dispute is a condition precedent to Contractor seeking any further relief, including filing a claim.
- C. Owner will review the Notice of Dispute and issue a written decision within 30 calendar days from the date the Notice of Dispute and all supporting

documentation are received by Owner. If Owner does not issue a decision on the dispute within 30 calendar days, Owner will be deemed to have rejected the dispute in its entirety. If Contractor intends to seek additional relief regarding any unresolved issues, Contractor shall proceed with the claims procedure below.

- D. Contractor shall require each subcontractor and supplier to comply with these disputes resolution procedures.

8.02. CLAIMS PROCEDURE

- A. Public Contract Code section 9204 relating to the resolution of construction claims between a public entity and contractor is hereby incorporated in this Contract, and the relevant portions are in italics below:

(c) For purposes of this section: (1) "Claim" means a separate demand by a contractor sent by registered mail or certified mail with return receipt requested, for one or more of the following:

(A) A time extension, including, without limitation, for relief from damages or penalties for delay assessed by a public entity under a contract for a public works project.

(B) Payment by the public entity of money or damages arising from work done by, or on behalf of, the contractor pursuant to the contract for a public works project and payment for which is not otherwise expressly provided or to which the claimant is not otherwise entitled.

(C) Payment of an amount that is disputed by the public entity.

(d) (1) (A) Upon receipt of a claim pursuant to this section, the public entity to which the claim applies shall conduct a reasonable review of the claim and, within a period not to exceed 45 days, shall provide the claimant a written statement identifying what portion of the claim is disputed and what portion is undisputed. Upon receipt of a claim, a public entity and a contractor may, by mutual agreement, extend the time period provided in this subdivision.

(B) The claimant shall furnish reasonable documentation to support the claim.

(C) If the public entity needs approval from its governing body to provide the claimant a written statement identifying the disputed portion and the undisputed portion of the claim, and the governing body does not meet within the 45 days or within the mutually agreed to extension of time following receipt of a claim sent by registered mail or certified mail, return receipt requested, the public entity shall have up to three days following the next duly publicly noticed

meeting of the governing body after the 45-day period, or extension, expires to provide the claimant a written statement identifying the disputed portion and the undisputed portion.

(D) Any payment due on an undisputed portion of the claim shall be processed and made within 60 days after the public entity issues its written statement. If the public entity fails to issue a written statement, paragraph (3) shall apply.

(2) (A) If the claimant disputes the public entity's written response, or if the public entity fails to respond to a claim issued pursuant to this section within the time prescribed, the claimant may demand in writing an informal conference to meet and confer for settlement of the issues in dispute. Upon receipt of a demand in writing sent by registered mail or certified mail, return receipt requested, the public entity shall schedule a meet and confer conference within 30 days for settlement of the dispute.

(B) Within 10 business days following the conclusion of the meet and confer conference, if the claim or any portion of the claim remains in dispute, the public entity shall provide the claimant a written statement identifying the portion of the claim that remains in dispute and the portion that is undisputed. Any payment due on an undisputed portion of the claim shall be processed and made within 60 days after the public entity issues its written statement. Any disputed portion of the claim, as identified by the contractor in writing, shall be submitted to nonbinding mediation, with the public entity and the claimant sharing the associated costs equally. The public entity and claimant shall mutually agree to a mediator within 10 business days after the disputed portion of the claim has been identified in writing. If the parties cannot agree upon a mediator, each party shall select a mediator and those mediators shall select a qualified neutral third party to mediate with regard to the disputed portion of the claim. Each party shall bear the fees and costs charged by its respective mediator in connection with the selection of the neutral mediator. If mediation is unsuccessful, the parts of the claim remaining in dispute shall be subject to applicable procedures outside this section.

(C) For purposes of this section, mediation includes any nonbinding process, including, but not limited to, neutral evaluation or a dispute review board, in which an independent third party or board assists the parties in dispute resolution through negotiation or by issuance of an evaluation. Any mediation utilized shall conform to the timeframes in this section.

(D) Unless otherwise agreed to by the public entity and the contractor in writing, the mediation conducted pursuant to this section shall excuse any further obligation under Section 20104.4 to mediate after litigation has been commenced.

(E) This section does not preclude a public entity from requiring arbitration of disputes under private arbitration or the Public Works Contract Arbitration Program, if mediation under this section does not resolve the parties' dispute.

(3) Failure by the public entity to respond to a claim from a contractor within the time periods described in this subdivision or to otherwise meet the time requirements of this section shall result in the claim being deemed rejected in its entirety. A claim that is denied by reason of the public entity's failure to have responded to a claim, or its failure to otherwise meet the time requirements of this section, shall not constitute an adverse finding with regard to the merits of the claim or the responsibility or qualifications of the claimant.

(4) Amounts not paid in a timely manner as required by this section shall bear interest at 7 percent per annum.

(5) If a subcontractor or a lower tier subcontractor lacks legal standing to assert a claim against a public entity because privity of contract does not exist, the contractor may present to the public entity a claim on behalf of a subcontractor or lower tier subcontractor. A subcontractor may request in writing, either on his or her own behalf or on behalf of a lower tier subcontractor, that the contractor present a claim for work which was performed by the subcontractor or by a lower tier subcontractor on behalf of the subcontractor. The subcontractor requesting that the claim be presented to the public entity shall furnish reasonable documentation to support the claim. Within 45 days of receipt of this written request, the contractor shall notify the subcontractor in writing as to whether the contractor presented the claim to the public entity and, if the original contractor did not present the claim, provide the subcontractor with a statement of the reasons for not having done so.

(e) The text of this section or a summary of it shall be set forth in the plans or specifications for any public works project that may give rise to a claim under this section.

(f) A waiver of the rights granted by this section is void and contrary to public policy, provided, however, that (1) upon receipt of a claim, the parties may mutually agree to waive, in writing, mediation and proceed directly to the commencement of a civil action or binding arbitration, as applicable; and (2) a public entity may prescribe

reasonable change order, claim, and dispute resolution procedures and requirements in addition to the provisions of this section, so long as the contractual provisions do not conflict with or otherwise impair the timeframes and procedures set forth in this section.

(g) This section applies to contracts entered into on or after January 1, 2017.

(h) Nothing in this section shall impose liability upon a public entity that makes loans or grants available through a competitive application process, for the failure of an awardee to meet its contractual obligations.

(i) This section shall remain in effect only until January 1, 2020, and as of that date is repealed, unless a later enacted statute, that is enacted before January 1, 2020, deletes or extends that date.

- B.** Any claim submitted pursuant to this Article shall be accompanied by all documents substantiating Contractor's position regarding the claim, shall include all categories of information required by the Notice of Dispute, and must be updated to be current as of the date of the claim. Failure to include all relevant supporting documentation with a claim shall constitute a waiver, release, discharge, and relinquishment of any right to assert, request, or demand any entitlement to an adjustment of Contract Time or Contract Sum on account of any documentation that was available to Contractor but not included as part of the claim or claim update.
- C.** If the unresolved claim persists longer than a single calendar month from the filing of the claim, then on the first day of each month, for each month until the claim, including any Work done related to the claim, ceases, Contractor shall submit to Owner a Claim Update that shall update and quantify all elements of the claim as completely as possible. Contractor's failure to submit a claim update, or quantify costs every month, shall result in waiver of the claim for that month-long period. Claim updates stating that damages, schedule impact, or any time extension will be determined at a later date will not comply with this section.
- D.** Each party shall bear its own costs, including attorneys' fees, incurred in relation to filing or otherwise seeking relief for a claim made pursuant to Public Contract Code section 9204.
- E.** The provisions of Public Contract Code section 20104 *et seq.* relating to the resolution of construction claims of \$375,000 or less between a contractor and a local agency are incorporated herein by this reference.

IX. PROTECTION OF PERSONS AND PROPERTY

9.01. SAFETY PROVISIONS

- A.** All Work, labor, services, and materials to be furnished by Contractor must strictly comply with all applicable federal, state, county, and local laws, rules, regulations, statutes, ordinances, and directives (collectively, "Laws") now in force or

hereinafter in effect. Contractor shall comply with all Laws as part of its Work, and without any additional compensation.

- B. Contractor agrees that the prevention of accidents to workman engaged in the Work under Contractor is solely its responsibility. Contractor shall comply with all applicable safety laws, and to any safety standards established during the progress of the Work by Contractor. This requirement shall apply continuously, and is not limited to normal or regular business hours. If requested by Owner, Contractor shall submit a safety plan for review by Owner. The review of any safety plan by Owner shall not be deemed to release Contractor, or in any way diminish its liability, assumed by it under this Contract.
- C. When so ordered, Contractor shall stop any part of the work which Owner deems unsafe until corrective measures satisfactory to Owner have been taken. Should Contractor neglect to adopt such corrective measures, Owner may do so and deduct the cost from payments due to Contractor. Contractor shall timely and promptly submit copies of all accident or injury reports to Owner.
- D. In the event Contractor encounters on the Project Site material reasonably believed to be asbestos, polychlorinated biphenyl ("PCB"), or any other hazardous substance or Hazardous Materials, removal, or containment of which is required by any applicable rule or law and which has not been rendered harmless, Contractor shall immediately stop Work in the affected area and report the condition to Owner in writing. The Work shall resume in the absence of such hazardous substance or Hazardous Materials, or when it has been rendered harmless, by written order from, and in accordance with final determination by, Owner.

9.02. PRESERVATION OF CULTURAL RESOURCES

- A. Contractor shall comply with all federal (including, but not limited to, the National Historic Preservation Act of 1966), state, and local laws, rules, regulations, statutes, ordinances, and directives relating to historic preservation and fair compensation to Contractor for construction delays that may occur due to cultural resources discoveries and preservation of same.
- B. In the event potentially historical, architectural, archaeological, or cultural resources are discovered during subsurface excavations at the Project Site, Owner will issue a "Cultural Resources – Suspend Work Order" or Termination for Convenience, and direct Contractor to temporarily suspend all operations at the location of such potential resources. A "Cultural Resources – Suspend Work Order" will be effective until such time as a qualified consultant can assess the value of such resources and make recommendations.

X. INDEMNIFICATION AND INSURANCE

SEE EXHIBIT D – INSURANCE AND INDEMNITY REQUIREMENTS

XI. CORRECTION OF WORK

11.01. CORRECTION OF WORK

The Contractor must promptly correct Work rejected by Owner, or Work failing to conform to the requirements of the Contract Documents, whether or not fabricated, installed, or completed. The Contractor bears the costs of correcting such rejected Work, including any required testing and inspections, and including compensation for Owner services and expenses made necessary thereby.

11.02. ACCEPTANCE OF NON-CONFORMING WORK

Owner, in its sole and absolute discretion, may accept any or all of Work that is not in accordance with requirements of the Contract Documents. Owner may choose to accept non-conforming Work instead of requiring its correction and/or removal, in which case the Contract Sum shall be reduced as appropriate. Such adjustment shall be effectuated whether or not final payment to Contractor has been made.

XII. FINAL COMPLETION AND ACCEPTANCE

12.01. FINAL INSPECTION

Contractor shall notify Owner when the Work is complete and ready for Owner's Final Inspection. After Final Inspection, the Owner's Authorized Representative will Accept the Work if the Contractor has satisfactorily:

- A.** Corrected all deficiencies observed during the Final Inspection and no new deficiencies have been observed.
- B.** Submitted satisfactory evidence to Owner that all payrolls, material bills, and other indebtedness connected with said Work have been paid; and,
- C.** Submitted all other required contract deliverables.

12.02. WARRANTY & GUARANTEES

- A.** Neither the final Acceptance, nor payment, nor any provision in the Contract Documents relieves Contractor of responsibility for faulty materials or workmanship.
- B.** Contractor must guarantee all workmanship and materials for a period of one (1) year, or as specified in the Contract Documents, whichever length of time is greater, from and after the Date of Acceptance of the Work by the Board of Commissioners or designee(s).
- C.** The aforesaid one (1) year warranty/guarantee period does not in any way limit or waive Owner's rights to legal recourse for latent construction defects, pursuant to Code of Civil Procedure section 337.15, nor for patent construction defects pursuant to Code of Civil Procedure section 337.1.

In the event of Contractor's failure to comply with the requirements of any warranty/guarantee required by the Contract Documents, within three (3) calendar days after being notified in writing, Owner may proceed with repairs at the expense of Contractor, who shall pay all costs and charges to Owner immediately upon demand.

//

//

//

//

EXHIBIT B
Pricing, Compensation, and Supporting Documentation

A. Compensation

1. Contractor shall furnish all labor, material, and equipment necessary for the provision of services as described in Exhibit C - Scope of Work/Specifications and in the bid documents. All prices shall include all costs, including necessary supervision, labor, materials, supplies, consumables, tools, equipment, machinery, apparatus, delivery, removal and disposal fees, certification fees and reports, material test reports and fees, subcontractor costs, applicable taxes, permits, etc. Prevailing wages shall be paid.
2. Contractor is responsible for all costs required for the successful completion of this project. Contractor shall fully perform the Work within the Contract Time stated in the 'Notice to Proceed' and in strict accordance with the bid documents.
- 3.
4. Owner shall pay Contractor for Work described in Exhibit C - Scope Of Work And Specifications performed in accordance with this Agreement for the Total Contract Price stipulated in Key Provisions (Page 2) of the Agreement.
5. The final payment shall be made within 30 days of formal acceptance of the Work and approved invoice, subject to the terms of the Agreement.
6. Billing Address:
South Santa Clara County Fire District
15670 Monterey Road
Morgan Hill, CA 95037

B. Schedule

1. Contractor shall begin Work following Owner's issuance of a Notice to Proceed and complete the entirety of the Work **before December 31, 2024**.
2. Contractor shall work between the hours of 8:00 a.m. and 5:00 p.m., Monday through Friday, excluding District holidays.

C. Liquidated Damages

Contractor acknowledges and agrees that time is of the essence in relation to the performance of the contemplated work, and that Owner will suffer financial loss if the work is not fully complete within the time specified. Contractor acknowledges the delays, expense, and difficulty in proving Owner's losses, and accordingly, instead of requiring such proof, the Contractor agrees to assessment of liquidated damages in the amount in the Key Provisions for each calendar day the work remains incomplete beyond the completion date.

Contractor acknowledges that Owner may withhold liquidated damages from payments as such damages accrue, or, at Owner's discretion, withhold liquidated damages from

any payments due, or that become due, pursuant to the contract, including retention and final payment (pursuant to Government Code section 53069.85)

D. Supporting Documentation

See attached supporting documentation.

**ITB-FDP-FY25-0096, ROOF REPAIR AND REPLACEMENT
SERVICES FOR THE SOUTH SANTA CLARA COUNTY FIRE
DISTRICT MASTEN STATION**

Contractor is responsible for considering all costs required for the successful completion of the project scope of work. Contractor is responsible for funding the work in its entirety and will be paid within 30 days after Owner's receipt of an undisputed and properly submitted payment request. In no event will the Owner's total payment exceed the total Contract Sum.

Total Quote:

The lump sum price below includes any and all applicable labor, material, equipment, supplies, taxes, permits, fees, disposal fees, certification fees and reports, material test reports and fees, subcontractor costs, and licenses necessary to perform the work stated above.

One hundred fifty thousand → DOLLARS
Total (in written words)

\$ 150,000.00
Figures

Material Lead-Time
(weeks):

1 week

Company Name:

Stronger Building Services

Address:

580 Harlan St., San Leandro, CA 94577

Contact Name / Title:

Claudia Carrasco - President

Signature / Date:

[Signature]

Phone / Email:

(510) 487-8363 ; Strongerbuiding@yahoo.com

EXHIBIT C

SCOPE OF WORK AND SPECIFICATIONS

I. SCOPE OF WORK

This Scope of Work includes all the work shown on the plans and herein specified. The work can be described in general terms as follows:

Contractor shall be required to provide **ROOF REPAIR AND REPLACEMENT SERVICES FOR THE SOUTH SANTA CLARA COUNTY FIRE DISTRICT MASTEN STATION** located at **10810 NO NAME UNO, GILROY, CA 95020** in the County of Santa Clara. All work shall be in conformity with the specifications and all applicable regulations and standards. Contractor shall be responsible for the method, type of material, and equipment used successfully under the conditions encountered in the performance of the work described herein.

Owner's Authorized Representative requires that the project(s) shall be implemented on the start dates and completion dates as specified in each related Notice to Proceed (NTP).

- A. This Scope of Work includes all the work shown on the plans and herein specified. The work can be described in general terms as follows:

The Work consists of roof repair and installation services of approximately 3901 sq. ft. of Asphalt shingle roofing material.

1. Plan and Drawing

Please see 'Exhibit L – Drawings for South Santa Clara County Fire District' for more information.

2. Technical Specifications

Please see 'Exhibit M – Project Plans and Specifications' for more information.

B. Schedule

1. Contractor shall begin Work following Owner's issuance of a Notice to Proceed and complete the entirety of the Work **before December 31, 2024**.
2. Contractor shall work between the hours of 8:00 a.m. and 5:00 p.m., Monday through Friday, excluding Owner holidays.

II. GENERAL

- A. Contractor shall provide all necessary supervision, labor, materials, supplies, consumables, tools, equipment, machinery, apparatus, delivery, applicable taxes, permits, etc. required to perform the work as described herein.

All services shall be coordinated with the requesting District Project Manager. Upon assignment of a specific project or location, Owner staff will provide an orientation with pertinent information. Work projects shall not commence without a 'Notice to Proceed'

issued by the Owner. All work projects shall be completed within the written time frame stipulated by the Project Manager or may be subject to Liquidated Damages.

- B. Authority for a project shall be established by Contract Release Purchase Orders (CRPOs) placed by the Owner and sent to Contractor throughout the term of the Agreement. Each and every Contract Release Purchase Order shall incorporate all terms of the Agreement and the Agreement shall apply to same. The Owner's detailed work order or project request shall be specified in the Contract Release Purchase Order that will be supplied to the Contractor. The CRPO will define the specifics and details of the requested project, including project location, Scope of work/specifications, scheduled days and hours, # of personnel, and other details. etc.
- C. All persons employed under this contract shall be subject to Owner regulations during the time spent on Owner property.
- D. Work performed under this Contract must be self-performed by Contractor. Notwithstanding any references to Subcontractors in this solicitation and attached documents, Contractor may not subcontract the performance of services under the Contract. References to Subcontractors herein shall not be construed to permit the subcontracting of work under the Contract.

III. MINIMUM QUALIFICATIONS

- A. Contractor must possess a **C-39 ROOFING CONTRACTOR** licensed by the State of California. The license should be applicable to the requirements and regulations under Contractors State License Board and/or Business & Professions Code as it applies to the scope of work and/or specifications. The license must be current and active for no less than five (5) years.
- B. Contractor and its approved sub-contractor(s) must possess the appropriate specialty contractor license from the Contractors State License Board, and must maintain all state, county, and local licenses and/or certificates to prove their qualifications to perform all services specified.
- C. Contractor must have at least five (5) years of experience in the roofing industry. Technicians selected to perform work must be highly trained, journeyman level with a minimum of five (5) years roofing experience. Apprentices must be certified with a minimum of three (3) to five (5) years' experience.
- D. Contractor may be required to furnish evidence satisfactory to Owner that Contractor and its proposed subcontractors have sufficient means and experience in the type of Work required to assure satisfactory completion of all the requirements specified herein.
- E. Contractor must have sufficient staffing to provide service at various locations throughout the South Santa Clara County Fire District.

IV. SCOPE OF SERVICE – DETAILED INFORMATION

A. SHOP DRAWING

Contractor shall be responsible for the accuracy and completeness of the shop drawing and verify all dimensions, quantities, field measurements, field construction criteria, materials, catalog numbers and similar data, satisfy that adequate information have been provided to fulfill the purpose intended, and shall check and coordinate the data with the requirements of the Work and the Contract Documents.

B. MOBILIZATION AND DEMOBILIZATION

The work consists of the mobilization and demobilization of Contractor's forces and equipment necessary for performing the work required under the contract.

1. Mobilization shall include all activities and associated costs for transportation of Contractor's personnel, equipment, and operating supplies to the site; establishment of general facilities for the Contractor's operations at the site.
2. Demobilization shall include all activities and costs for transportation of personnel, equipment, and supplies, not required or included in the contract from the site, including the disassembly, removal, and site cleanup of offices, buildings, and other facilities assembled on the site specifically for this contract.

C. Contract shall made available a trained staff member(s) to provide technical advice, research and resolve equipment issues where applicable.

D. All work schedules must be approved in writing by the Owner's Project Manager(s) prior to commencement of work. All work performed shall meet the latest revision of all applicable federal, state, and local regulations, laws, and codes.

E. Unless otherwise specified, Contractor shall guarantee the labor and materials used are within the specified guidelines and recommendations of the manufacturer.

F. Materials and fixtures furnished shall be new and shall be of commercial quality material. Used, reconditioned, or discontinued models and materials are not acceptable. The warranty period for Contractor provided materials shall be for a period of one (1) year, or within the manufacture warranty, whichever is longer. Such warranty shall commence upon the date of acceptance of Contractor's work by the Owner.

G. The Owner reserves the right to supply all or part of the materials or equipment on any project/repair.

H. Contractor shall be responsible for the replacement of failed/defective equipment, and parts installed by Contractor that are under warranty. Such cost, if any, shall be incurred by Contractor. Contractor shall assume all liability for such defects.

I. Follow up work required to correct recent repair/improper repair, or substandard parts shall be at no charge to the Owner.

V. GENERAL REQUIREMENTS

- A. Contractor is responsible for compliance with all building code requirements. Independent of, or in addition, to any other legal requirements, the Owner may inspect and test Contractor's work to determine if it conforms to the California Building Standards Code and local regulations, if applicable. The Owner will not accept Contractor's work unless it meets all applicable building code requirements.
- B. Contractor will have a designated representative to oversee Contractor's technicians assigned to perform the work specified herein. Contractor representative shall be responsible for providing all required documents, including, but not limited to, reports, invoices etc., to the designated Owner Contract Administrator or designee.
- C. Contractor shall assign a primary/secondary technician(s) as the main contact for the County during the term of the contract. The Owner representative shall contact the technician(s) for all service/scheduling needs.
- D. Regular business hours are Monday through Friday, 8 a.m. through 5 p.m. **All repairs shall be completed during regular business hours although some repair work may need to be completed outside regular business hours to avoid operational and/or patient care disruptions.** Overtime work is work that exceeds eight (8) hours in one day or 40 hours in week. Saturday, Sunday, and Owner-observed holidays and shall be charged at the rate in Exhibit B – Pricing and Compensation Schedule.
- E. Work completed outside regular business hours is entitled to shift differential pay. Contractor shall refer to the Department of Industrial Relation's Shift Provisions for guidance on the work hours that are applicable to each shift.
- F. Contractor must obtain written authorization prior to commencement of work. The Owner will provide Contractor written approval by issuing a Notice to Proceed.
- G. Contractor shall provide a project estimate upon Owner's request per work order request. Refusal or failure to provide a project estimate shall constitute a material breach of this Agreement. In the event of such a breach, the Owner may, in its discretion, exercise any or all remedies available under this Agreement and at law.
- H. Contractor shall complete all contracted work assignments as indicated in the contracted Scope of Work and in accordance with the hourly rates submitted by Contractor on its bid form. Refusal or failure to comply with a Notice to Proceed shall constitute a material breach of this Agreement. In the event of such a breach, the District may, in its discretion, exercise any or all remedies available under this Agreement and at law.
- I. **Reserved.**

VI. REGULATIONS AND STANDARDS

All material and work shall be in accordance with the rules and requirements of the United States Department of Labor Occupational Safety and Health Administration ("OSHA"); National Electrical Code ("NEC"); National Fire Codes published by the National Fire Protection Association ("NFPA"); California Administrative Codes ("CAC"); Uniform Building Code ("UBC"); Uniform Plumbing Code ("UPC"); and other applicable federal, state, and local laws and/or regulations. These specifications shall not be construed to permit work not conforming to these requirements. The regulations shall govern where they require higher standards or conflict with the specifications. Published rulings and interpretations of the enforcing agencies shall be considered a part of these specifications. All regulations and standards shall be the latest publication unless governing authorities require otherwise. In addition, all of Contractor's work shall be in accordance with the best practices available in the industry, and shall present a neat, workmanlike appearance upon completion.

VII. PREVAILING WAGE RATE

Contractor shall pay those technicians that are assigned to service the Owner under the contract a rate not less than the Determined Prevailing Wage Rate for work of a similar character in the locality in which the work is performed, and not less than the general prevailing rate of per diem wages for legal holiday and overtime work in said locality, which per diem wages shall not be less than stipulated rates contained in a schedule thereof which has been ascertained and determined by the Director of the State Department of Industrial Relations and the Board to be the general prevailing rate of per diem wages for each craft or type of workman or mechanic needed to execute this contract, and which is now on file in the Office of the Clerk of the Board of Commissioners, where it is available to any interested party upon request, and it is by reference incorporated herein and made a part hereof. Contractor shall forfeit as a penalty to the Owner twenty-five dollars (\$25.00) for each laborer, workman or mechanic employed for each calendar day, or portion thereof, if such laborer, workman or mechanic is paid less than the said stipulated rates for any work done under this contract by the Contractor or any sub-contractor, in violation of Articles 1 and 2 of Chapter 1 of Part 7 of Division II of the Labor Code of the State of California.

Contractor shall maintain Certified Payroll Records of all employees. Such records shall include employee's name, address, social security number, work classification, straight time and overtime hours worked, actual wage paid, and statement of employer payments.

VIII. COMMENCEMENT OF WORK

- A.** Contractor must obtain written authorization prior to commencement of work. The Owner will provide Contractor written approval by way of a work order request and/or Notice to Proceed.

- B.** Unauthorized work performed shall be at the Contractor's own risk. Owner shall not be responsible for such work in any capacity, including, but not limited to, payment, liability, or risk.
- C.** Time shall begin once the technician(s) arrives at the work site. Contractor shall not charge time for travel to and from the work site. Contractor agrees there shall be no minimum charge on labor or equipment.

IX. ACCEPTANCE OF WORK

Owner's Project Manager or designee will review and inspect all work completed by Contractor. All of Contractor's work must be determined as acceptable in writing by Owner prior to payment being due to Contractor.

X. INVOICE AND PAYMENT

- A.** Contractor shall provide the Project Manager with invoices in accordance with Article VII (Payments), Section 7.3 (Invoices) of the General Conditions.
- B.** Owner will release payment upon completion of the following:
 - a.** Contractor submission of Owner prescribed Invoice Form and final acceptance of all work by the Owner's Project Manager or designee.

XI. HOT WORKS, if applicable

The uses of Hot Work equipment must be in accordance with the following guidelines, including a pre-site inspection, fire watch and post inspection procedures.

- A.** Pre-site Inspection: An inspection of the Hot Work site must be conducted by the Contractor or his/her designee prior to Hot Work operations to ensure:
 - 1. The Hot Work site is clear of combustibles or that combustibles are protected;
 - 2. Exposed construction is of noncombustible materials or that combustible materials are protected;
 - 3. Openings are protected;
 - 4. There are no exposed combustibles on the opposite side of partitions, walls, ceilings, floors, etc.;
 - 5. Fire extinguishers are available, fully charged, and operable; and
 - 6. Fire watch personnel are assigned, equipped, and trained.
- B.** Fire Watch: The sole duty of fire watch personnel must be to watch for the occurrence of fire during and after Hot Work operations.
 - 1. Individuals designated to fire watch duty must have fire-extinguishing equipment readily available and be trained in the use of such equipment.
 - 2. Personnel assigned to fire watch must be responsible for extinguishing spot fires and communicating an alarm.

3. Hot Work conducted in areas with vertical and horizontal fire exposures that cannot be observed by a single individual must have additional personnel assigned to fire watches to ensure that all exposed areas are monitored.
- C. Post Inspection: The fire watch must be maintained a minimum of thirty (30) minutes after the conclusion of the Work to look out for leftover sparks, slag, or smoldering combustibles.

XII. CRANE LIFT, if applicable

A. Person-in-Charge

- a. Contractor's General Superintendent (Superintendent) serves as the Person-in-Charge for crane lift activities.
- b. The Person-in-Charge has overall responsibility for all crane lifts on the Project, and is specifically responsible for
 - i. Verifying that the crane certification and inspection records are up to date before allowing the crane on the Project site.
 - ii. Organizing a pre-lift meeting and ensuring all the appropriate people are present.
 - iii. Establishing a Lift Plan, submitting it for review by Owner and the County Fire Marshal and ensuring it is followed.
 - iv. Providing a well-prepared working area for the crane before it arrives on the job.

B. Lift Plan

- a. For every Critical Lift, a Lift Plan must be prepared by Contractor, and submitted to the Owner for Acceptance.
- b. The Person-in-Charge will review and sign the Lift Plan.
- c. The Lift Plan will include:
 - i. A list of items to be moved, including a description of each item's weight, dimensions, center of gravity and presence of hazardous or toxic materials.
 - ii. A list and description of the type and rated capacity of operating equipment that are needed to perform the move, including the manufacturer's maximum load limits for the entire range of the lift as listed in the load charts.
 - iii. A letter designating the crane operator, lift supervisor and rigger, and listing the qualifications of each.
 - iv. A list of environmental conditions under which lift operations are to be stopped.
 - v. Step-by-step operating procedures that include applicable rigging precautions and safety measures.
 - vi. A sketch showing:
 1. position of the crane(s),
 2. location of both underground and overhead utilities,
 3. location of any public streets which will be impacted by the lift and the location of flaggers, if needed;
 4. location of any private streets, and an indication of the area to which access will be restricted or eliminated during the lift; and

5. location of all outriggers and the size/thickness of any outrigger pads and/or cribbing to be used.

d. Three copies of the Lift Plan will be submitted to the Owner no less than ten (10) days prior to the planned lift.

C. Crane Operators

- a. Crane operators must be qualified in the safe operation of cranes or hoisting apparatus.
- b. Documentation must be submitted to Owner verifying qualifications of the operators.

D. Pre-Lift Meeting

- a. For every Critical Lift, a pre-lift meeting will be conducted at the site at least one (1) day prior to the planned lift.
- b. All personnel involved in the lift will be present and the role of each participant will be reviewed.
- c. Topics covered at the meeting will include, but will not be limited to site conditions, lift requirements, lift procedures and signals, potential hazards (including obstructions, utilities, and traffic concerns).

XIII. SITE CONDITION

At all times, Contractor is solely and completely responsible for the conditions of the work site, including safety of its workers, and all persons and property during performance of work.

Contractor shall post and maintain all signs, barricades, and other safeguards required by law, ordinance, or good judgment. Contractor shall bear full responsibility for the protection and safety of public, personnel, materials, and surfaces in the vicinity of the work being performed.

During the progress of the work, Contractor shall keep the work area in a neat condition, and shall dispose of refuse as often as directed, or as may be necessary so that at no time shall there be any unsightly accumulation of debris or rubbish. Final clean-up shall include removal of all debris and rubbish from the work site.

Contractor shall protect all portions of facility from damage during work. Any damage arising from performance of this Contract to floors, ceiling, walls, furniture, or any other improvement or fixture of property shall be repaired at once, and restored to its original condition, by Contractor at Contractor's own expense.

Contractor shall perform work in such a manner as to eliminate unnecessary noise, obstructions, and other annoyances to occupants. Contractor shall not encumber premises with materials, equipment, and/or vehicles. Contractor shall store materials and equipment and park vehicles in designated areas.

XIV. EQUIPMENT/SYSTEM RECALL

Contractor shall notify Owner when a recall is issued for any equipment or component serviced, installed, or repaired by Contractor. Notification by Contractor shall include the

reasons for the recall, procedures for replacement, and the disposition of the recalled equipment.

XV. SERVICE TAG/LOG

A service tag/log must be completed by Contractor after completion of work. Such tag or log must contain the following information:

- A.** Date of Service
- B.** Name of Technician(s)
- C.** Description of Service(s)

XVI. REPORT

For projects that include equipment installation, replacement, or repair work, Contractor shall provide upon request a Final Close-Out Report at the end of each work order to the Owner Project Manager and District Contract Administrator or designee. Report(s) shall be provided both electronically and in hardcopy format and accompany each final project invoice.

Report(s) shall include, without limitation, the following detailed information regarding the equipment and fixtures: location, manufacturer, make/model number, serial number, system detail, service date(s), warranty details, preventative maintenance schedule, type of service, total units, and price paid for equipment, fixtures, and installation. Report shall include itemized lists of replaced and/or reconditioned parts.

The Owner reserves the right to request additional reports as needed.

XVII. SECURITY/BUILDING ACCESS

Contractor's personnel (and/or Subcontractor(s)) shall be required to obtain a security clearance after award of the Contract, if work is to be performed in secured facilities. Contractor's personnel must successfully pass a background exam and fingerprint check. If it is found that there has been a misdemeanor within the last three (3) years, or a felony within the last five (5) years, they will be disqualified and will not be allowed in any of these facilities.

Contractor shall bear all costs associated with the security clearances for all their employees and Subcontractors. All Contractor's personnel (including Subcontractors) desiring entry clearance must complete a clearance request form, which includes their full name, date of birth, California driver's license number, physical description, and Social Security number.

All employees of the Contractor and any Subcontractor(s) providing services to Owner must wear a company uniform identified with the company name and identification badge.

The required uniform and identification badge must be worn at all times by the employee while on Owner premises.

Contractor and Subcontractor employees shall abide by, and are subject to, all policies that govern control of tools and personnel working at detention facilities. These facilities are NO HOSTAGE areas.

XVIII. CHANGES TO DESIGNEES

If different representatives are designated by either party during the term of the Contract, notice of any changes (including, but not limited to, name, address, e-mail, and telephone number) shall be promptly served in writing to the other party. Changes to designees shall be handled between the Owner's Contract Administrator and the Contractor's Contract Manager.

//

//

//

EXHIBIT D
Insurance and Indemnity Requirements For
Construction Contracts Between \$60,000 And \$2,000,000
(B-1, Rev 10/2023)

I. INDEMNITY

Notwithstanding any other provision of this Agreement, Contractor shall indemnify, release, hold harmless, and defend, with counsel approved by District, its officers, agents, and employees from any claim, demand, suit, judgment, liability, loss, injury, damage, or expense of any kind (including attorneys' fees and costs) arising out of, or in connection with, performance of this Agreement by Contractor and/or its officers, agents, employees, or subcontractors, excepting only loss, injury, or damage caused by the sole or active negligence or willful misconduct of personnel employed by District. It is the intent of the parties to this Agreement to provide the broadest possible coverage for District as allowed by law. Contractor shall reimburse District for all costs, attorneys' fees, expenses, and liabilities incurred with respect to any litigation or process in which Contractor contests its obligation to indemnify, defend, and/or hold harmless District under this Agreement and does not prevail in that contest.

II. INSURANCE

Without limiting Contractor's indemnification of the District, Contractor shall provide and maintain, at its own expense, during the term of this Agreement, or as may be further required herein, the following insurance coverages and provisions:

A. Evidence of Coverage

Prior to commencement of this Agreement, the Contractor shall provide a Certificate of Insurance certifying that coverage as required herein has been obtained. Individual endorsements executed by the insurance carrier must accompany the certificate. In addition, a certified copy of the policy or policies shall be provided by Contractor upon request.

This verification of coverage shall be sent to the requesting District department, unless otherwise directed. Contractor shall not receive a Notice to Proceed with the Work under the Agreement until it has obtained all insurance required, and such insurance has been approved by the District. This approval of insurance shall neither relieve nor decrease the liability of the Contractor.

B. Qualifying Insurers

1. All coverages, except surety, shall be issued by companies which hold a current policy holder's alphabetic and financial size category rating of not less than A-V, according to the current Best's Key Rating Guide, or a company of equal financial stability that is approved by the District.

2. When surety bonds are required, they shall be issued by companies that meet the following minimum requirements:

a. For projects in excess of \$250,000:

- i. A California admitted surety with either a current A.M. Best rating of A-IV or a current Standard & Poor's ("S&P") rating of A, or;
- ii. An admitted surety insurer which complies with the provisions of Code of Civil Procedure section 995.660,* or;
- iii. In lieu of (i) & (ii), a company of equal financial size and stability that is approved by the District.

b. For projects under \$250,000:

- i. A California admitted surety with either a current A.M. Best rating of B or a current Standard & Poor's ("S&P") rating of BB, or;
- ii. An admitted surety insurer which complies with the provisions of Code of Civil Procedure section 995.660,* or;
- iii. In lieu of 1 & 2, a company of equal financial size and stability that is approved by the District.

* California Code of Civil Procedure section 995.660, in summary, states that an admitted surety must provide: 1) the original, or a certified copy of, an instrument authorizing the person who executed the bond to do so, within 10 calendar days of receipt of a request to submit the instrument; 2) a certified copy of the Certificate of Authority issued by the Insurance Commissioner, within 10 calendar days of receipt of a request to submit the copy; 3) a certificate from the Office of the Clerk of the South Santa Clara County Fire District Board of Commissioners, that the Certificate of Authority has not been surrendered, revoked, canceled, annulled, or suspended, within 10 calendar days of receipt of the certificate; 4) copies of the surety's most recent annual statement and quarterly statement filed with the Department of Insurance, within 10 calendar days of receipt of a request to submit the statements.

C. Notice of Cancellation

All coverage as required herein shall not be canceled or changed so as to no longer meet the specified District insurance requirements without 30 Days' prior written notice of such cancellation or change being delivered to the District, or its designated agent.

D. Insurance Required

1. **Commercial General Liability Insurance** - for bodily injury (including death) and property damage which provides limits as follows:

a. Each occurrence	\$1,000,000
b. General aggregate	\$2,000,000
c. Products/Completed Operations aggregate**	\$2,000,000
d. Personal Injury	\$1,000,000

A minimum of 50% of each of the aggregate limits must remain available at all times unless coverage is project specific.

2. **General liability coverage shall include:**

- a. Premises and Operations
- b. ****Products/Completed Operations** with limits of two million dollars (\$2,000,000) per aggregate to be maintained for three (3) years following acceptance of the work by the District. For contracts whose maximum value is less than \$80,000, Products/Completed Operations limits shall be one million dollars (\$1,000,000) and two (2) years.
- c. Contractual liability expressly including liability assumed under this Agreement. If the Contractor is working within 50 feet of a railroad or light rail operation, any exclusion as to performance of operations within the vicinity of any railroad bridge, trestle, track, roadbed, tunnel, underpass, or crossway shall be deleted, or a railroad protective policy provided.
- d. Personal Injury liability
- e. Owners' and Contractors' Protective liability
- f. Severability of interest
- g. Explosion, Collapse, and Underground Hazards (X, C, and U)
- h. Broad Form Property Damage liability

3. **General liability coverage shall include the following endorsements, copies of which shall be provided to the District:**

a. **Additional Insured Endorsement**, which shall read:

"South Santa Clara County Fire District, and members of the Board of Commissioners of the District, and the officers, agents, and employees of the District, individually and collectively, as additional insureds."

Insurance afforded by the additional insured endorsement shall apply as primary insurance, and other insurance maintained by the District, its officers, agents, and employees shall be excess only and not contributing with insurance provided under this policy. Public entities may also be added to the additional insured endorsement as applicable, and Contractor shall be notified by the District of these requirements.

b. **Contractual Liability Endorsement:**

"Insurance afforded by this policy shall apply to liability assumed by the insured under written contract with the District ."

- c. **X C & U (Explosion, Collapse and Underground) Endorsement:**
"Insurance afforded by this policy shall provide X, C, and U Hazards coverage."

4. **Claims Made Coverage**

If coverage is written on a claims made basis, the Certificate of Insurance shall clearly state so. In addition to coverage requirements above, such policy shall provide that:

- a. Policy retroactive date coincides with or precedes the Contractor's start of work (including subsequent policies purchased as renewals or replacements).
- b. Contractor will make every effort to maintain similar insurance during the required extended period of coverage following project completion, including the requirement of adding all additional insureds.
- c. If insurance is terminated for any reason, Contractor agrees to purchase an extended reporting provision of at least 2 years to report claims arising from work performed in connection with this Agreement or Permit.
- d. Policy allows for reporting of circumstances or incidents that might give rise to future claims.

5. **Automobile Liability Insurance**

For bodily injury (including death) and property damage which provides total limits of not less than one million dollars (\$1,000,000) combined single limit per occurrence applicable to all owned, non-owned and hired vehicles.

6. **Workers' Compensation and Employer's Liability Insurance**

- a. Statutory California Workers' Compensation coverage including broad form all-states coverage.
- b. Employer's Liability coverage for not less than one million dollars (\$1,000,000) per occurrence.

7. **Contractor's Pollution Liability**

Contractor shall provide Contractor's Pollution Liability coverage including bodily injury, personal injury, and property damage from a pollution event resulting from the Work, operations or completed operations of the Project with limits not less than \$1,000,000 per claim or per occurrence and \$1,000,000 aggregate limits, including claim expenses and defense, written on a claims made or occurrence basis for the Project inclusive of the term of construction and a ten (10) year completed operations period, including coverage for mold. If the Work involves the removal of asbestos, the removal/ replacement of underground tanks and/or the removal of toxic chemicals and substances, Contractor or Subcontractor performing such

Work shall provide the appropriate pollution coverage, with limits of no less than \$1,000,000 per claim or per occurrence.

8. **Contractors' Equipment Insurance**

On an "all risk" basis covering equipment owned, leased, or used by the Contractor. If the total value of equipment is less than \$100,000, Contractor may self-insure this exposure. If total equipment value is \$100,000 or more, insurance is required. Such insurance shall include an insurer's waiver of subrogation in favor of the District. Contractor shall hold harmless the District for any loss or damage to the Contractor's equipment. This coverage may be waived by the Insurance Manager, but the Contractor hereby releases and holds harmless the District for any loss or damages to its equipment.

9. **Builder's Risk Insurance**

The District shall provide Builder's Risk insurance (first party property insurance) on an all risk basis including flood with a limit of no less than the full replacement value of the work, and covering the work and all materials incorporated therein, and insuring the interests of the District, Contractor, and subcontractors. Insurance shall contain insurer's waiver of subrogation in favor of the Contractor and subcontractors. The Contractor shall be responsible for the first \$50,000 of any loss. The District's provision of Builder's risk insurance is an economic convenience to the District, and does not change or revise the Contractor's responsibility for the Work until District Acceptance, including but not limited to, losses that may exceed the insurance limits. Contractor may secure additional insurance, in Contractor's sole and absolute discretion, and Contractor must include the cost of such insurance in Contractor's bid.

E. Special Provisions.

The following provisions shall apply to this Agreement:

1. The foregoing requirements as to the types and limits of insurance coverage to be maintained by the Contractor and any approval of said insurance by the District or its insurance consultant(s) are not intended to and shall not in any manner limit or qualify the liabilities and obligations otherwise assumed by the Contractor pursuant to this Agreement, including but not limited to the provisions concerning indemnification.
2. The District acknowledges that some insurance requirements contained in this Agreement may be fulfilled by self-insurance on the part of the Contractor. However, this shall not in any way limit liabilities assumed by the Contractor under this Agreement. Any self-insurance shall be approved in writing by the District upon satisfactory evidence of financial capacity.

Contractor's obligation hereunder may be satisfied in whole or in part by adequately funded self-insurance programs or self-insurance retentions.

3. Should any of the work under this Agreement be sublet, the Contractor shall require each of its subcontractors of any tier to carry the aforementioned coverages, or Contractor may insure subcontractors under its own policies.
4. The District reserves the right to withhold payments to the Contractor in the event of material non-compliance with the insurance requirements outlined above.

F. Bond Requirements

1. Contract Bonds. Prior to execution of the Contract, Contractor shall file with the District on the approved forms, the 2 surety bonds in the amounts and for the purposes noted below, duly executed by a reputable surety company satisfactory to District, and Contractor shall pay all premiums and costs thereof and incidental thereto.

Each bond shall be signed by both Contractor and the sureties.

- a. The "payment bond for public works" shall be in an amount of 100% of the Contract price, as determined from the prices in the bid form, and shall inure to the benefit of persons performing labor or furnishing materials in connection with the Work of the proposed Contract. This bond shall be maintained in full force and effect until all Work under the Contract is completed and Accepted by the County, and until all claims for materials and labor have been paid.
- b. The "performance bond" shall be in an amount of 100% of the Contract price as determined from the prices in the bid form and shall inure the faithful performance by Contractor of all Work under the Contract. The performance bond shall also insure the replacing of, or making acceptable, any defective materials or faulty workmanship.
- c. Should any surety or sureties be deemed unsatisfactory at any time by the District, notice will be given to Contractor to that effect, and Contractor shall promptly substitute a new surety or sureties satisfactory to the District. No further payment shall be due Contractor or will be made under the Contract until the new sureties qualify and are accepted by the District.
- d. All alterations, time extensions, extra and additional work, and other changes authorized by the Specifications, or any part of the Contract, may be made without securing consent of the surety or sureties on the contract bonds.

2. Fidelity Bonds – Required only if contractor will be receiving advanced funds or payments. Before receiving compensation under this Agreement, Contractor shall furnish District with evidence that all officials, employees, and agents handling or having access to funds received or disbursed under this Agreement, or authorized to sign or countersign checks, are covered by a blanket fidelity bond in an amount of at least 15% of the maximum financial obligation of the District cited herein. If such bond is canceled or reduced, Contractor shall notify District immediately, and District may withhold further payment to Contractor until proper coverage has been obtained. Failure to give such notice may be cause for termination of this Agreement, at the option of District.

Exhibit E
WORKERS' COMPENSATION

Labor Code section 3700 states in part:

Every employer except the state shall secure the payment of compensation in one or more of the following ways:

- A.** By being insured against liability to pay compensation by one or more insurers duly authorized to write compensation insurance in this state.
- B.** By securing from the Director of Industrial Relations a certificate of consent to self-insure either as an individual employer, or as one employer in a group of employers, which may be given upon furnishing proof satisfactory to the Director of Industrial Relations of ability to self-insure and to pay any compensation that may become due to his or her employees.

I am aware of the provisions of Labor Code section 3700 which require every employer to be insured against liability for workers' compensation or to undertake self-insurance in accordance with the provisions of that code, and I will comply with such provisions before commencing the performance of the Work of this Contract.

Exhibit F
PREVAILING WAGE STATEMENT

Contractor and its subcontractors shall pay all the workers we assign to the project not less than prevailing wages under Labor Code section 1770 *et seq.* We are aware that the Director of Industrial Relations has ascertained the general prevailing rate of per diem wages, and the rates for overtime and holiday work in the locality in which the work is to be performed for each craft, classification or type of worker needed to perform the Work under the contract. In addition, we are informed of the following:

Copies of the prevailing wage rates are on file at:

Clerk of the Board of Commissioners
South Santa Clara County Fire District
15670 Monterey Street
Morgan Hill, California 95037

408-310-9914

and

State of California Department of Industrial Relations
Office of the Director – Research Unit
P.O. Box 420603
San Francisco, CA 94142
(415) 703-4774
<https://www.dir.ca.gov/OPRL/DPreWageDetermination.htm>

No contractor or subcontractor may be awarded a contract for public work on a public works project unless registered with the Department of Industrial Relations ("DIR") pursuant to Labor Code section 1725.5. All subcontractors listed in the bid proposal must be registered with the DIR. No contractor or subcontractor may perform work on the project without being registered with the DIR. The Contractor shall be required to post the prevailing wage determinations at each job site.

Each contractor and subcontractor shall keep accurate payroll records showing the name, address, social security number, work classification, straight time, and overtime hours worked each day and week, and the actual per diem wages paid to each journeyman, apprentice, worker, or other employee employed by him or her in connection the public work.

Certified copies of such payroll records must be furnished to the state or District upon request.

EXHIBIT G PERFORMANCE BOND

WHEREAS, the Board of Commissioners of the South Santa Clara County Fire District, State of California, and

Stronger Building Services

hereinafter designated as "Principal" have entered into an Agreement for the furnishing of all materials, labor, services and equipment necessary, convenient and proper to:

MASTEN ROOF REPAIR AND REPLACEMENT PROJECT FOR SOUTH SANTA CLARA COUNTY FIRE DISTRICT
ITB-FDP-FY25-0096

pursuant to the said Agreement dated TBD, 20____, and all of the documents attached thereto and incorporated by reference, including Plans and Specifications for construction, becoming a part of said Agreement, are hereby referred to and made a part hereof, forming the contract for construction of the Project described therein ("Contract"); and,

WHEREAS, said Principal is required according to the terms of said Contract, to furnish a Bond for the faithful Performance of said Contract.

NOW, THEREFORE, we, the Principal and Hartford Fire Insurance Company as Surety, are held and firmly bound unto the District in the penal sum of: One Hundred Fifty Thousand and 00/100 Dollars (\$150,000.00), lawful money of the United States of America, for the payment of which sum well and truly to be made, we bind ourselves, our heirs, executors, administrators, successors and assigns, jointly and severally, firmly by these presents, referred to hereinafter as the Penal Sum.

1. **NOW, THEREFORE**, we, the undersigned Principal and (Name of Surety) Hartford Fire Insurance Company as Surety are held and firmly bound unto Owner in the sum of **100% OF THE CONTRACT PRICE** to be paid to Owner or its successors and assigns; for which payment, well and truly to be made, we bind ourselves, our heirs, executors, administrators, successors, and assigns, jointly and severally, firmly by these presents.
2. **THE CONDITION OF THIS OBLIGATION IS SUCH**, that if Principal, or its heirs, executors, administrators, successors, or assigns approved by Owner, shall promptly and faithfully perform the covenants, conditions, and agreements of the Contract during the original term and any extensions thereof as may be granted by Owner, with or without notice to Surety, and during the period of any guarantees or warranties required under the Contract, and shall also promptly and faithfully perform all the covenants, conditions, and agreements of any alteration of the Contract made as therein provided, notice of which alterations to Surety being hereby waived, on Principal's part to be kept and performed at the time and in the manner therein specified, and in all respects according to their true intent and meaning, and shall indemnify, defend, protect, and hold harmless Owner as stipulated in the Contract, then this obligation shall become and be null and void; otherwise it shall be and remain in full force and effect.
3. No extension of time, change, alteration, modification, deletion or addition to the Contract, or of the work required thereunder, or work or actions by Owner to mitigate the damages resulting from any breach in performance by Contractor, or work or actions to protect the work or property, shall release or exonerate Surety on this bond or in any way affect the obligation of this bond; and Surety does hereby waive notice of any such extension of time, change, alteration, modification, or addition, work or actions.

4. Whenever Principal shall be and declared by Owner in default under the Contract, Surety shall promptly remedy the default, or shall promptly, and in no event later than forty-five (45) days from receipt of such notice or thirty days (30) days following the effective date of a termination of Contractor's right to proceed for default, elect and commence performance of one of the following options:
 - A. Undertake performance and completion of the Contract, through its agents or independent Contractors (but having qualifications and experience meeting contract requirements in the reasonable judgment of the Owner), to perform and complete the Contract in accordance with its terms and conditions and to pay and perform all obligations of Principal under the Contract, including without limitation, all obligations with respect to warranties, guarantees, indemnities, and the payment of liquidated damages; or
 - B. Obtain a bid or bids for completing the Contract in accordance with its terms and conditions, and, upon determination by Owner of the lowest responsible bidder, arrange for a contract between such bidder and Owner and make available as work progresses (even though there should be a default or a succession of defaults under the contract or contracts of completion arranged under this paragraph) sufficient funds to pay the cost of completion less the balance of the Contract Sum remaining on the date of effectiveness of such termination, and to pay and perform all obligations of Principal under the Contract, including, without limitation, all obligations with respect to warranties, guarantees, and the payment of liquidated damages;
5. Surety's total obligations hereunder shall not exceed the amount set forth above as the Penal Sum. The term "balance of the Contract Sum" shall mean the total amount payable by Owner to the Principal under the Contract and any amendments thereto, less the amount paid by Owner to Principal.
6. Surety's obligations hereunder are independent of the obligations of any other surety for the performance of the Contract, and suit may be brought against Surety and such other sureties, jointly and severally, or against any one or more of them, or against less than all of them without impairing Owner's rights against the others.
7. Surety may not use Contractor to complete the Contract absent Owner's Consent. Owner shall have the right in its sole discretion to continue the work of the Contract, following a default and/or termination, as necessary to prevent risks of personal injury, property damage or delay to the Project pending Surety's election described above.
8. No right of action shall accrue on this bond to or for the use of any person or corporation other than Owner or its successors or assigns.
9. Surety shall join in any proceedings brought under the Contract upon Owner's demand, and shall be bound by any judgment. Correspondence or claims relating to this bond shall be sent to Surety at the address set forth below. Notices and elections may be sent by overnight mail, confirmed by email, in addition to methods required by Contract.
10. In the event suit is brought upon this bond by Owner, Surety shall pay reasonable attorney's fees and costs incurred by Owner in such suit.

The Surety, by the execution of this Bond, represents and warrants that this Bond has also been duly executed by the Principal with proper authority, and the Surety hereby waives any defense which it might have by reason of any failure by the Principal to execute or properly execute this Bond.

IN WITNESS WHEREOF two identical counterparts of this instrument, each of which shall for all purposes be deemed an original thereof, have been duly executed by the Principal and Surety above named on the 18th day of October, 2024.

PRINCIPAL: Stronger Building Services

SURETY: Hartford Fire Insurance Company

Signature

Claudia Carrasco

Name

President

Title

580 Harlan St., San Leandro, CA 94577

Address

City Where this Form was Signed

Address for Service

Signature

Christina Parsons

Name

Attorney-in-Fact

Title

One Pointe Drive, 6th Floor, Brea, CA 92821

Address

Brentwood, CA

City Where this Form was Signed

330 N Brand Blvd Ste 700, Glendale, CA 91203-2336

Address for Service

NOTE TO SURETY COMPANY:

The following form of original acknowledgement should be used. If any other form of acknowledgement is used, there must be submitted a certified copy of unrevoked resolution of authority for the attorney-in-fact.

SURETY COMPANY ATTORNEY-IN-FACT

See Attached CA Acknowledgment

STATE OF CALIFORNIA)
COUNTY OF SANTA CLARA)

ss.

On _____, before me, the undersigned, a Notary Public _____ in _____ and _____ for _____ the _____ State, _____ personally appeared _____, known to me to be the duly authorized Attorney-in-Fact of the corporate Surety named in the within instrument, known to me to be authorized to execute that instrument on behalf of said corporation, known to me to be the person whose name is subscribed to such instrument as the Attorney-in-Fact of said corporation, and acknowledged to me that he (she) subscribed the name of said corporation thereto as Surety, and his (her) own name as Attorney-in-Fact and that said corporation executed the same.

WITNESS MY HAND AND OFFICIAL SEAL:

(SEAL)

Notary Public for the State of California

Original Acknowledgement by Attorney-in-Fact must be attached.
Corporate seals of Principal and Surety must be attached.

CIVIL CODE § 1189

State of California)

1611810211 before me Christopher Michael Howell, Notary Public

personally appeared Christina Parsons _____

=====

who proved to me on the basis of satisfactory evidence to be the person(s) whose name(s) is/are

I certify under PENALTY OF PERJURY under the laws

WITNESS my hand and official seal

Signature _____

Signature of Notary Public

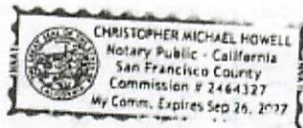

Place Notary Seal Above

OPTIONAL

Though this section is optional, completing this information can deter alteration of the document or

Description of Attached Document

Title or Type of Document: _____ Document Date: _____

Number of Pages: _____ Signer(s) Other Than Named Above: _____

Capacity(ies) Claimed by Signer(s)

Capacity (if claimed by signer):
Signer's Name: Christina Parsons

☐ Corporate Officer — Title(s): _____

☐ Partner — ☐ Limited ☐ General

☐ Individual ☒ Attorney in Fact

☐ Trustee ☐ Guardian or Conservator☐ Other: _____

Signer Is Representing: _____

Signer's Name: _____

☐ Corporate Officer — Title(s): _____

☐ Partner — ☒ Limited ☐ General

☐ Individual ☒ ~~Attorney in Fact~~

☐ Trustee ☒ Guardian or Conservator

☐ Other: _____

Signer Is Representing: _____

POWER OF ATTORNEY

Direct Inquiries/Claims to:

THE HARTFORD

BOND, T-11

One Hartford Plaza

Hartford, Connecticut 06155

Bond.Claims@thehartford.com

call: 888-268-3488 or fax: 860-757-5835

KNOW ALL PERSONS BY THESE PRESENTS THAT:

Agency Name: WOODRUFF SAWYER & COMPANY

Agency Code: 57-554795

- ☒ Hartford Fire Insurance Company, a corporation duly organized under the laws of the State of Connecticut
- ☒ Hartford Casualty Insurance Company, a corporation duly organized under the laws of the State of Indiana
- ☒ Hartford Accident and Indemnity Company, a corporation duly organized under the laws of the State of Connecticut
- ☐ Hartford Underwriters Insurance Company, a corporation duly organized under the laws of the State of Connecticut
- ☐ Twin City Fire Insurance Company, a corporation duly organized under the laws of the State of Indiana
- ☐ Hartford Insurance Company of Illinois, a corporation duly organized under the laws of the State of Illinois
- ☐ Hartford Insurance Company of the Midwest, a corporation duly organized under the laws of the State of Indiana
- ☐ Hartford Insurance Company of the Southeast, a corporation duly organized under the laws of the State of Florida

having their home office in Hartford, Connecticut, (hereinafter collectively referred to as the "Companies") do hereby make, constitute and appoint, up to the amount of Unlimited:

Nerissa S. Bartolome, Joan DeLuca, Patrick R. Diebel, Lucy M. Dunham, Kathleen Earle, Andrew S. Holloway, Kelly Holtemann, Christopher M. Howell, Thomas E. Hughes, Mark M. Munkawa, Zachary V. Overbay, Christina Parsons, Rossio Polio, Karen Rhodes, Yvonne Roncagliolo, Charles R. Shoemaker, Valerie Takeuchi of SAN FRANCISCO, California

their true and lawful Attorney(s)-in-Fact, each in their separate capacity if more than one is named above, to sign its name as surety(ies) only as delineated above by ☒, and to execute, seal and acknowledge any and all bonds, undertakings, contracts and other written instruments in the nature thereof, on behalf of the Companies in their business of guaranteeing the fidelity of persons, guaranteeing the performance of contracts and executing or guaranteeing bonds and undertakings required or permitted in any actions or proceedings allowed by law.

In Witness Whereof, and as authorized by a Resolution of the Board of Directors of the Companies on May 23, 2016 the Companies have caused these presents to be signed by its Assistant Vice President and its corporate seals to be hereto affixed, duly attested by its Assistant Secretary. Further, pursuant to Resolution of the Board of Directors of the Companies, the Companies hereby unambiguously affirm that they are and will be bound by any mechanically applied signatures applied to this Power of Attorney.



Shelby Wiggins

Shelby Wiggins, Assistant Secretary

Joelle LaPierre

Joelle L. LaPierre, Assistant Vice President

STATE OF FLORIDA

COUNTY OF SEMINOLE

ss. Lake Mary

On this 20th day of May, 2021, before me personally came Joelle LaPierre, to me known, who being by me duly sworn, did depose and say: that (s)he resides in Seminole County, State of Florida; that (s)he is the Assistant Vice President of the Companies, the corporations described in and which executed the above instrument; that (s)he knows the seals of the said corporations; that the seals affixed to the said instrument are such corporate seals; that they were so affixed by authority of the Boards of Directors of said corporations and that (s)he signed his/her name thereto by like authority.



Jessica Ciccone

Jessica Ciccone
My Commission HH 122280
Expires June 20, 2025

I, the undersigned, Assistant Vice President of the Companies, DO HEREBY CERTIFY that the above and foregoing is a true and correct copy of the Power of Attorney executed by said Companies, which is still in full force effective as of October 18, 2024

Signed and sealed in Lake Mary, Florida.



Keith D. Dozols

Keith D. Dozols, Assistant Vice President

CALIFORNIA ACKNOWLEDGMENT

CIVIL CODE § 1189

A notary public or other officer completing this certificate verifies only the identity of the individual who signed the document to which this certificate is attached, and not the truthfulness, accuracy, or validity of that document.

State of California

County of Alameda }

On October 21, 2024

Date

before me, Nancy Hurtado - Notary Public

Here Insert Name and Title of the Officer

personally appeared Claudia Carrasco

Name(s) of Signer(s)

who proved to me on the basis of satisfactory evidence to be the person(s) whose name(s) is/are subscribed to the within instrument and acknowledged to me that he/she/they executed the same in his/her/their authorized capacity(ies), and that by his/her/their signature(s) on the instrument the person(s), or the entity upon behalf of which the person(s) acted, executed the instrument.

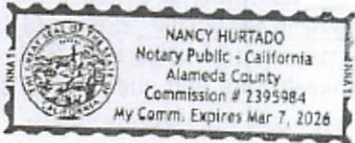

I certify under PENALTY OF PERJURY under the laws of the State of California that the foregoing paragraph is true and correct.

WITNESS my hand and official seal.

Signature

Nancy Hurtado
Signature of Notary Public

Place Notary Seal and/or Stamp Above

OPTIONAL

Completing this information can deter alteration of the document or fraudulent reattachment of this form to an unintended document.

Description of Attached Document

Title or Type of Document: _____

Document Date: _____

Number of Pages: _____

Signer(s) Other Than Named Above: _____

Capacity(ies) Claimed by Signer(s)

Signer's Name: _____

☐ Corporate Officer – Title(s): _____

☐ Partner – ☐ Limited ☐ General

☐ Individual

☐ Attorney in Fact

☐ Trustee

☐ Guardian or Conservator

☐ Other: _____

Signer is Representing: _____

Signer's Name: _____

☐ Corporate Officer – Title(s): _____

☐ Partner – ☐ Limited ☐ General

☐ Individual

☐ Attorney in Fact

☐ Trustee

☐ Guardian or Conservator

☐ Other: _____

Signer is Representing: _____

**EXHIBIT H
PAYMENT BOND**

WHEREAS, the Board Commissioners of the South Santa Clara County Fire District, State of California, and

Stronger Building Services

hereinafter designated as "Principal" have entered into an Agreement for the furnishing of all materials, labor, services, and equipment necessary, convenient and proper to:

**MASTEN ROOF REPAIR AND REPLACEMENT PROJECT FOR SOUTH SANTA CLARA COUNTY FIRE DISTRICT
ITB-FDP-FY25-0096**

pursuant to the said Agreement dated TBD, 20____, and all of the documents attached thereto and incorporated by reference, becoming a part of said Agreement, are hereby referred to and made a part hereof; and,

WHEREAS, said Principal is required by the Civil Code at Title 1, Chapter 4 (commencing at section 8152) and Title 3, Chapter 5 (commencing at section 9550), Division 4, Part 6, to furnish a Bond in connection with said Agreement.

NOW THEREFORE, we, the Principal and Hartford Fire Insurance Company, as Surety, are held and firmly bound unto the District in the penal sum of: One Hundred Fifty Thousand and 00/100 dollars (\$ 150,000.00), lawful money of the United States of America, for the payment of which sum well and truly to be made, we bind ourselves, our heirs, executors, administrators and successors, and assigns, jointly and severally, firmly by these presents.

THE CONDITION OF THIS OBLIGATION IS SUCH THAT if said Principal, its subcontractors, heirs, executors, administrators, successors or assigns shall fail to pay any of the persons named in Civil Code section 9100 of, any amounts due under the Unemployment Insurance Code with respect to work or labor performed by any such claimant, any prevailing wages due and penalties incurred pursuant to Labor Code sections 1774, 1775, 1813 and 1815, any amounts required to be deducted or withheld from the wages of employees of the Principal and its subcontractors for payment to the United States Government and/or to the State Franchise Tax Board with respect to such work and labor, the Surety will pay for the same, in an amount not exceeding the total sum herein above specified, and also, in case suit is brought upon this Bond, a reasonable attorney's fee to be fixed by the court. This Bond shall inure to the benefit of any of the persons named in Civil Code section 9100, so as to give the right of action to such persons or their assigns in any suit brought upon this Bond.

It is further stipulated and agreed that the Surety on this Bond shall not be exonerated or released from the obligation of this Bond by any change, extension of time for performance, addition, deletion, alteration, or modification in, to, or any contract, plans, specifications, or agreement pertaining or relating to any scheme or work of improvement herein above described or pertaining to or relating to the furnishing of labor, materials, or equipment therefore, nor by any change or modification of any terms of payment or extension of the time for any payment pertaining or relating to any scheme or work of improvement herein above described, nor by any rescission or attempted rescission of the contract, agreement, or Bond, nor by any conditions precedent or subsequent in the Bond attempting to limit the right of recovery of claimants otherwise entitled to recover under any such contract or agreement or under the Bond, nor by any fraud practiced by any person other than the claimant seeking to recover on the Bond, and that this Bond be

construed most strongly against the Surety and in favor of all persons for whose benefit such Bond is given, and in conformance with the Mechanic's Lien Law of the State of California, and under no circumstances shall the Surety be released from its obligations hereunder by reason of any breach of contract between the District and said Principal or on the part of any obligee named in such Bond, but the sole conditions of recovery shall be that claimant is a person described in Civil Code section 9100 and has not been paid the full amount of its claim, and that Surety does hereby waive notice of any such change, extension of time, addition, deletion, alteration, or modification herein mentioned.

The Surety, by the execution of this Bond, represents and warrants that this Bond has also been duly executed by the Principal with proper authority, and the Surety hereby waives any defense which it might have by reason of any failure by the Principal to execute or properly execute this Bond.

IN WITNESS WHEREOF two identical counterparts of this instrument each of which shall for all purposes be deemed an original thereof, have been duly executed by the Principal and Surety above named on the 18th day of October, 2024.

PRINCIPAL:

Stronger Building Services

Signature

Name

Chudie Carrasco - President

Title

580 Harlan St., San Leandro, CA 94577

Address

SURETY: Hartford Fire Insurance Companyaparon

Signature

Christina Parsons

Name

Attorney-in-Fact

Title

One Pointe Drive, 6th Floor, Brea, CA 92821

Address

SURETY COMPANY ATTORNEY-IN-FACT

STATE OF CALIFORNIA)
COUNTY OF SANTA CLARA) ss.

See Attached CA Acknowledgment

On _____, before me, the undersigned, a Notary Public
in _____ and _____ for _____ the _____ State, _____ personally appeared _____, known to me to be the
duly authorized Attorney-in-Fact of the corporate Surety named in the within instrument, known to me to be authorized to execute that instrument on behalf of said corporation, known to me to be the person whose name is subscribed to such instrument as the Attorney-in-Fact of said corporation, and acknowledged to me that he (she) subscribed the name of said corporation thereto as Surety, and his (her) own name as Attorney-in-Fact and that said corporation executed the same.

WITNESS MY HAND AND OFFICIAL SEAL:

(SEAL)

Notary Public for the State of California

Acknowledgement by Attorney-in-Fact must be attached.
Corporate seals of Principal and Surety must be attached.

CIVIL CODE § 1189

Page 70 of 105

POWER OF ATTORNEY

Direct Inquiries/Claims to:
THE HARTFORD
 BOND, T-11
 One Hartford Plaza
 Hartford, Connecticut 06155
 Bond.Claims@thehartford.com
 call: 888-266-3468 or fax: 860-757-6833

KNOW ALL PERSONS BY THESE PRESENTS THAT:

Agency Name: WOODRUFF SAWYER & COMPANY
 Agency Code: 57-554795

- | | |
|-------------------------------------|--|
| <input checked="" type="checkbox"/> | Hartford Fire Insurance Company, a corporation duly organized under the laws of the State of Connecticut |
| <input checked="" type="checkbox"/> | Hartford Casualty Insurance Company, a corporation duly organized under the laws of the State of Indiana |
| <input checked="" type="checkbox"/> | Hartford Accident and Indemnity Company, a corporation duly organized under the laws of the State of Connecticut |
| <input type="checkbox"/> | Hartford Underwriters Insurance Company, a corporation duly organized under the laws of the State of Connecticut |
| <input type="checkbox"/> | Twin City Fire Insurance Company, a corporation duly organized under the laws of the State of Indiana |
| <input type="checkbox"/> | Hartford Insurance Company of Illinois, a corporation duly organized under the laws of the State of Illinois |
| <input type="checkbox"/> | Hartford Insurance Company of the Midwest, a corporation duly organized under the laws of the State of Indiana |
| <input type="checkbox"/> | Hartford Insurance Company of the Southeast, a corporation duly organized under the laws of the State of Florida |

having their home office in Hartford, Connecticut, (hereinafter collectively referred to as the "Companies") do hereby make, constitute and appoint, up to the amount of Unlimited :

Nerissa S. Bartolome, Joan DeLuca, Patrick R. Diebel, Lucy M. Dunham, Kathleen Earle, Andrew S. Holloway, Kelly Holtemann, Christopher M. Howell, Thomas E. Hughes, Mark M. Munkawa, Zachary V. Overbay, Christina Parsons, Rossio Polio, Karen Rhodes, Yvonne Roncagliolo, Charles R. Shoemaker, Valerie Takeuchi of SAN FRANCISCO, California

their true and lawful Attorney(s)-in-Fact, each in their separate capacity if more than one is named above, to sign its name as surety(ies) only as delineated above by ☒, and to execute, seal and acknowledge any and all bonds, undertakings, contracts and other written instruments in the nature thereof, on behalf of the Companies in their business of guaranteeing the fidelity of persons, guaranteeing the performance of contracts and executing or guaranteeing bonds and undertakings required or permitted in any actions or proceedings allowed by law.

In Witness Whereof, and as authorized by a Resolution of the Board of Directors of the Companies on May 23, 2016 the Companies have caused these presents to be signed by its Assistant Vice President and its corporate seals to be hereto affixed, duly attested by its Assistant Secretary. Further, pursuant to Resolution of the Board of Directors of the Companies, the Companies hereby unambiguously affirm that they are and will be bound by any mechanically applied signatures applied to this Power of Attorney.



Shelby Wiggins

Shelby Wiggins, Assistant Secretary

Joelle L. LaPierre

Joelle L. LaPierre, Assistant Vice President

STATE OF FLORIDA

COUNTY OF SEMINOLE

ss. Lake Mary

On this 20th day of May, 2021, before me personally came Joelle LaPierre, to me known, who being by me duly sworn, did depose and say: that (s)he resides in Seminole County, State of Florida; that (s)he is the Assistant Vice President of the Companies, the corporations described in and which executed the above instrument; that (s)he knows the seals of the said corporations; that the seals affixed to the said instrument are such corporate seals; that they were so affixed by authority of the Boards of Directors of said corporations and that (s)he signed his/her name thereto by like authority.



Jessica Ciccone
 Jessica Ciccone
 My Commission #11 122280
 Expires June 20, 2025

I, the undersigned, Assistant Vice President of the Companies, DO HEREBY CERTIFY that the above and foregoing is a true and correct copy of the Power of Attorney executed by said Companies, which is still in full force effective as of October 18, 2024.

Signed and sealed in Lake Mary, Florida.



Keith D. Dozols

Keith D. Dozols, Assistant Vice President

CALIFORNIA ACKNOWLEDGMENT

CIVIL CODE § 1189

A notary public or other officer completing this certificate verifies only the identity of the individual who signed the document to which this certificate is attached, and not the truthfulness, accuracy, or validity of that document.

State of California

County of Alameda }On October 21, 2024 before me, Nancy Hurtado - Notary Public
Date Here Insert Name and Title of the Officerpersonally appeared Claudia canvasco
Name(s) of Signer(s)

who proved to me on the basis of satisfactory evidence to be the person(s) whose name(s) is/are subscribed to the within instrument and acknowledged to me that he/she/they executed the same in his/her/their authorized capacity(ies), and that by his/her/their signature(s) on the instrument the person(s), or the entity upon behalf of which the person(s) acted, executed the instrument.

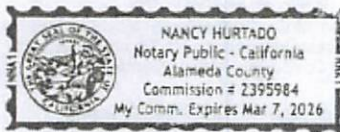

I certify under PENALTY OF PERJURY under the laws of the State of California that the foregoing paragraph is true and correct.

WITNESS my hand and official seal.

Signature Nancy Hurtado
Signature of Notary Public

Place Notary Seal and/or Stamp Above

OPTIONAL

Completing this information can deter alteration of the document or fraudulent reattachment of this form to an unintended document.

Description of Attached Document

Title or Type of Document: _____

Document Date: _____ Number of Pages: _____

Signer(s) Other Than Named Above: _____

Capacity(ies) Claimed by Signer(s)

Signer's Name: _____

☐ Corporate Officer – Title(s): _____☐ Partner – ☐ Limited ☐ General☐ Individual ☐ Attorney in Fact☐ Trustee ☐ Guardian or Conservator☐ Other: _____

Signer is Representing: _____

Signer's Name: _____

☐ Corporate Officer – Title(s): _____☐ Partner – ☐ Limited ☐ General☐ Individual ☐ Attorney in Fact☐ Trustee ☐ Guardian or Conservator☐ Other: _____

Signer is Representing: _____

EXHIBIT I STOP PAYMENT NOTICE INFORMATION

The following is furnished for the information of contractors, subcontractors and suppliers of labor, materials, equipment, and services under District contracts for public works of improvement and is not intended as legal advice. Advice of legal counsel should be obtained to ensure compliance with legal requirements relating to public works stop payment notices.

WHERE TO FILE: All original stop payment notices and 20-day preliminary notices (if required) must be filed with the Clerk of the South Santa Clara County Fire District.

STOP PAYMENT NOTICE CONTENTS: See Civil Code sections 8100 et seq. and 9352. Written notice, signed and verified by the claimant and including information such as the kind of labor, equipment, materials, or services provided or agreed to be provided by the claimant; the name of the person/entity to or for whom the same was done or provided; the amount in value of that already done or provided and an estimate of the total amount to be provided.

WHO MAY SERVE STOP PAYMENT NOTICE: See Civil Code section 9100. All persons who have not been paid in full and who have provided work for a public works contract for a work of improvement, if the work is authorized by a direct contractor, subcontractor, architect, project manager, or other person having charge of all or part of the public works contract; laborers, and; persons described in Public Contract Code section 4107.7.

HOW THE STOP PAYMENT NOTICE IS SERVED: See Civil Code sections 8100 et seq. and 9354. Served by personal service, registered mail, or certified mail.

TIME FOR SERVICE: See Civil Code section 9356. Stop payment notices must be served before the expiration of: 30 days after recording of a Notice of Completion (also known as "Notice of Acceptance") or Notice of Cessation, if such notice is recorded. If no such notice is recorded, 90 days after actual completion or cessation.

NOTICE OF RECORDING: See Civil Code section 9362. Provided that a stop payment notice claimant has paid to the Clerk of the Board of Commissioners the sum of \$10.00 at the time of filing a stop notice, the District shall provide that claimant with notice of the filing of a Notice of Completion or Cessation, or completion by acceptance or cessation, by personal service, or registered or certified mail.

RELEASE OF STOP PAYMENT NOTICE: See Civil Code sections 8120 et seq., 9400 et seq., and 9364. A stop payment notice can be released if the original contractor files a corporate surety bond with the Clerk of the Board of Commissioners, in the amount of 125% of the stop notice claim. Alternatively, the original contractor may file an affidavit pursuant to Civil Code sections 9400 through 9402, stating objections to the validity of the stop payment notice. A counter-affidavit may be filed by the claimant pursuant to Civil Code section 9406, and a summary legal proceeding may be held pursuant to Civil Code section 9408 et seq.,

to determine the validity of the stop payment notice. If no counter-affidavit is filed, the stop payment notice funds shall be released. Alternatively, the stop payment notice claimant may file a release in a form which substantially complies with Civil Code sections 8132 through 8138.

STOP PAYMENT NOTICE LAWSUIT: See Civil Code sections 9500 through 9510. These sections provide that a stop payment notice is perfected only by the filing of a lawsuit. A lawsuit must be filed no sooner than 10 days after service of a stop notice, and no later than 90 days after the expiration of the time for filing stop payment notices. Notice of suit must be given to the Clerk of the Board of Commissioners within 5 days after commencement. The court has the discretionary right to dismiss the lawsuit if it is not brought to trial within 2 years.

EXHIBIT J
District Holidays

New Year's Day

January 1 (or the Friday before if the 1st is on a Saturday,
or the Monday following if the 1st is on Sunday)

Martin Luther King, Jr. Day

Third Monday of January

Presidents' Day

Third Monday of February

Cesar Chavez Day

March 31 (or the Friday before if the 31st is on a Saturday,
or the Monday following if the 31st is on Sunday)

Memorial Day

Last Monday in May

Juneteenth

June 19 (or the Friday before if the 19th is on a Saturday,
or the Monday following if the 19th is on Sunday)

Independence Day

July 4 (or the Friday before if the 4th is on a Saturday,
or the Monday following if the 4th is on Sunday)

Labor Day

First Monday in September

Indigenous Peoples' Day

Second Monday of October

Veterans Day

November 11 (or the Friday before if the 11th is on a Saturday,
or the Monday following if the 11th is on Sunday)

Thanksgiving Day

Fourth Thursday of November

Thanksgiving Friday

Friday after Thanksgiving Day

Christmas Day

December 25 (or the Friday before if the 25th is on a Saturday,
or the Monday following if the 25th is on Sunday)

Exhibit K
Drawings for South Santa Clara County Fire District

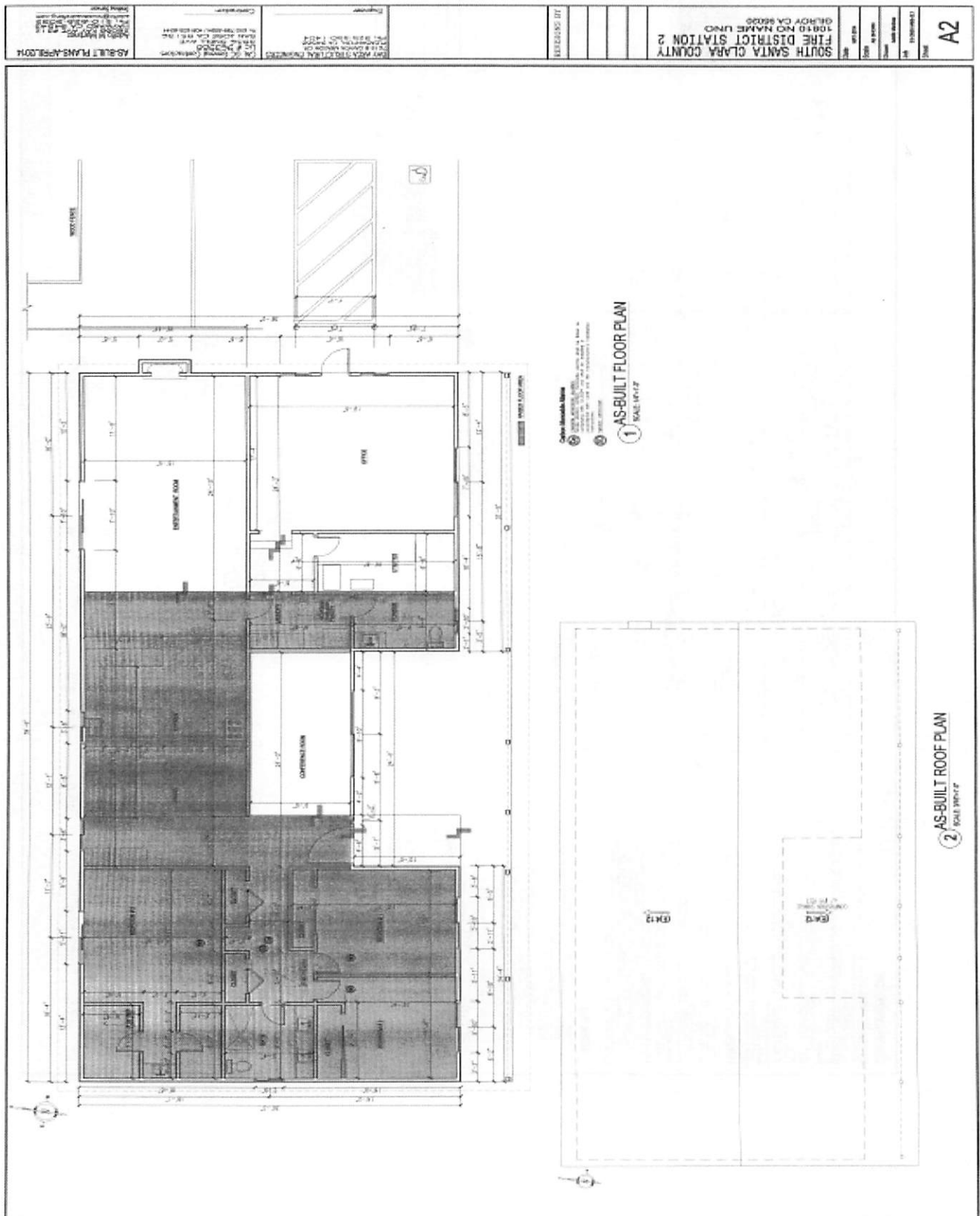

**Exhibit L
Project Plans and Specifications
For South Santa Clara County Fire District**

TABLE OF CONTENTS

SECTION 011000 - SUMMARY

SECTION 015000 - TEMPORARY FACILITIES AND CONTROLS

SECTION 017700 - CLOSEOUT PROCEDURES

SECTION 053100 - STEEL DECKING

SECTION 061000 – ROUGH CARPENTRY

SECTION 061600 SHEATHING

SECTION 070150.19 - PREPARATION FOR REROOFING

SECTION 079200 - JOINT SEALANTS

SECTION 099113 - EXTERIOR PAINTING

SECTION 011000

SUMMARY PART 1

GENERAL

1.1 RELATED DOCUMENTS

- A. Drawings and general provisions of the Contract, including General and Supplementary Conditions and other Division 01 Specification Sections, apply to this Section.

1.2 SUMMARY

- A. The Work under this Contract necessary for and incidental to the execution and completion of all Work indicated and inferred in the Contract Documents for the roofing replacements at the locations indicated in the summary of work below. All roofing finished surfaces shall be California Code of Regulations (CCR) Title 24 compliant.
- B. Section Includes:
 - 1. Contractor's use of site and premises.
 - 2. Coordination with occupants.
 - 3. Work restrictions.
 - 4. Specification and Drawing conventions.
 - 5. Meetings
- C. Related Requirements:
 - 1. Section 015000 "Temporary Facilities and Controls" for limitations and procedures governing temporary use of Owner's facilities.
 - 2. Section 017300 "Execution" for coordination of Owner-installed products.

1.3 CONTRACTOR'S USE OF SITE AND PREMISES

- A. Limits on Use of Site: Contractor will NOT disturb portions of Project site beyond areas in which the Work is indicated below.
 - 1. Limits on Use of Site: Confine construction/replacement operations to roof and layoff areas approved in advance.
 - 2. Driveways, Walkways and Entrances: Keep driveways, parking, loading areas, on site Hazardous Storage area, and entrances serving premises clear and available to Owner, Owner's employees, and emergency vehicles at all times. Do not use these areas for parking or for storage of materials.

- a. Coordinate alteration work with circulation patterns within Project building and site. Some work is near circulation patterns and adjacent to areas critical to fire and life safety operations of the facility.
 - b. Circulation patterns cannot be closed off entirely and in places can be only temporarily redirected around small areas of work. Access to fire and life safety operation-critical areas may not be obstructed.
 - c. Schedule deliveries to minimize use of driveways and entrances by construction operations.
 - d. Schedule deliveries to minimize space and time requirements for storage of materials and equipment on-site.
- B. Condition of Existing Building: Contractor will maintain portions of existing building affected by construction/replacement/repair operations in a weathertight condition throughout this period. Repair damage caused by construction/replacement/repair operations.
- C. Condition of Existing Grounds: Contractor will maintain portions of existing grounds, landscaping, and hardscaping affected by construction/replacement/repair operations throughout this period. Repair/correct damage caused by construction/replacement/repair operations.

1.4 COORDINATION WITH OCCUPANTS

- A. Full Owner Occupancy: Owner will occupy Project site and existing buildings during entire construction/replacement/repair period.
- B. Contractor will cooperate with Owner during construction operations to minimize conflicts and facilitate Owner usage.
- C. Contractor will perform the Work so as not to interfere with Owner's day-to-day operations.
- D. Contractor will notify Owner Project Manager not less than 72 hours in advance of any and all activities that will affect Owner's operations.
- E. Contractor will maintain existing exits unless otherwise indicated.
- F. Contractor will maintain access 24/7 to existing walkways, corridors, and other adjacent occupied or used facilities.
- G. Contractor will NOT close or obstruct walkways, corridors, or other occupied or used facilities without the written permission from the Owner Project Manager and approval of authorities having jurisdiction.

1.5 WORK RESTRICTIONS

- A. Contractor will comply with restrictions on construction/replacement/repair operations as listed below
 - 1. Comply with limitations on use of public streets, work on public streets, rights of way, and other requirements of authorities having jurisdiction.
- B. On-Site Work Hours: Contractor will limit work to between 8:00 a.m. to 5:00 p.m., Monday through Friday, unless otherwise indicated. Work hours may be modified to meet Project requirements if approved by Owner Project Manager and authorities having jurisdiction
 - 1. Work in Existing Building: Contractor shall have no access inside buildings outside regular workhours. Access needs coordination with Owner Project Manager.
 - 2. Hours for Utility Shutdowns: Contractor will notify Owner Project Manager not less than 24 hours in advance of proposed utility disruptions.
- C. Existing Utility Interruptions: Contractor will NOT interrupt utilities serving facilities occupied by Owner or others unless permitted under the following conditions and then only after arranging for temporary utility services according to requirements indicated:
 - 1. Contractor will notify Owner Project Manager not less than 24 hours in advance of proposed disruptive operations.
 - 2. Contractor will obtain Owner Project Manager's written permission before proceeding with disruptive operations.
- D. Noise, Vibration, Dust, and Odors: Contractor will coordinate operations that may result in high levels of noise and vibration, dust, odors, or other disruption to Owner occupancy with Owner Project Manager. Any dust or debris produced by construction/replacement/repair operations that enters the building through the HVAC intakes shall be cleaned at the end of the working day.
 - 1. Contractor will notify Owner Project Manager not less than 24 hours in advance of proposed disruptive operations.
 - 2. Contractor will obtain Owner Project Manager's written permission before proceeding with disruptive operations.
- E. Smoking and Controlled Substance Restrictions: Contractor cannot use tobacco products, alcoholic beverages and other controlled substances on Owner's property. All controlled substances are not permitted on Owner's property and will be subject to local jurisdiction laws and regulations.

- F. Contractor Identification: Contractor will provide identification tags for Contractor personnel working on Project site. Owner requires personnel to use identification tags at all times.

1.6 SPECIFICATION AND DRAWING CONVENTIONS

- A. Specification Content: The Specifications use certain conventions for the style of language and the intended meaning of certain terms, words, and phrases when used in particular situations. These conventions are as follows:
 - 1. Imperative mood and streamlined language are generally used in the Specifications. The words "shall," "shall be," or "shall comply with,"
 - 2. Work in Existing Building: Contractor shall have no access inside buildings outside regular work hours. Access needs coordination with Owner Project Manager.
 - 3. Hours for Utility Shutdowns: Contractor will notify Owner Project Manager not less than 24 hours in advance of proposed utility disruptions.

1.7 MEETINGS

- A. All meetings will be scheduled and lead by the Owner Project Manager.
- B. Meetings may include but not limited to: temporary facilities, parking, utility shutoffs, occupying work site during construction/replacement/repair, reviewing work site, pre-installation work and coordination, project updates, timelines/schedules, weather reports, radio antenna, material and test reports and certifications, written approvals prior to next phase of work begins, etc.
- C. Inspect and make notes of job conditions prior to installation:
 - 1. Contractor will record meeting minutes of the conference/meetings and provide electronic copies to all parties present prior to the next meeting.
 - 2. Contractor will identify all outstanding issues in writing designating the responsible party for follow-up action and the timetable for completion.
 - 3. Installation of roofing system shall not begin until all outstanding issues are resolved to the satisfaction of the Owner Project Manager.

SECTION 015000 - TEMPORARY FACILITIES AND CONTROLS

PART 1 - GENERAL

1.1 RELATED DOCUMENTS

- A. Drawings and general provisions of the Contract, including General and Supplementary Conditions and other Division 01 Specification Sections, apply to this Section.

1.2 SUMMARY

- A. Section includes requirements for temporary utilities, support facilities, and security and protection facilities.
- B. Related Requirements:
 - 1. Section 011000 "Summary" for work restrictions and limitations on utility interruptions.

1.3 INFORMATIONAL SUBMITTALS

- A. Site Utilization Plan: Owner Project Manager will show temporary facilities, temporary utility lines and connections, staging areas, construction site entrances, vehicle circulation, and parking areas for construction personnel.

PART 2 - RESERVED

PART 3 - EXECUTION

3.1 TEMPORARY UTILITY INSTALLATION

- A. Sanitary Facilities: Owner will provide temporary toilets, wash facilities, safety shower and eyewash facilities, and drinking water for use of construction personnel. Comply with requirements of authorities having jurisdiction for type, number, location, operation, and maintenance of fixtures and facilities.
- B. Electric Power Service: Contractor will be responsible for providing their own electric power service at all times while performing this Work. If there is an urgent need, Contractor may connect to Owner's existing electric power service and maintain equipment in a condition acceptable to Owner upon approval by Owner Project Manager.

- C. **Parking:** Upon approval by Owner Project Manager, Contractor will use designated areas of Owner's existing parking areas for Contractor personnel.
- D. **Storage and Staging:** Upon approval by Owner Project Manager, Contractor will use designated areas of Project site for storage and staging needs.
- E. **Waste Disposal Facilities:** At Contractor's expense, Contractor will provide waste-collection containers in sizes adequate to handle waste from construction operations and be responsible for removing the waste from work site. Contractor will comply with requirements of authorities having jurisdiction. Contractor will comply with progress cleaning requirements in Section 017300 "Execution."

3.2 SECURITY AND PROTECTION FACILITIES INSTALLATION

- A. **Protection of Existing Facilities:** Contractor will protect existing vegetation, equipment, structures, utilities, and other improvements at Project site and on adjacent properties, except those indicated to be removed or altered. Contractor will repair damage to existing facilities.
- B. **Environmental Protection:** Contractor will provide protection, operate temporary facilities, and conduct construction/replacement/repair as required to comply with environmental regulations and that minimize possible air, waterway, and subsoil contamination or pollution or other undesirable effects.
 - 1. Contractor will comply with work restrictions specified in Section 011000 "Summary."

3.3 MOISTURE AND MOLD CONTROL

- A. **Moisture and Mold Protection:** Contractor will protect stored materials and installed Work.
- B. **Exposed Construction Period:** Before installation of weather barriers, when materials are subject to wetting and exposure and to airborne mold spores, Contractor shall protect as follows:
 - 1. Protect porous materials from water damage.
 - 2. Protect stored and installed material from flowing or standing water.
 - 3. Keep porous and organic materials from coming into prolonged contact with concrete.
 - 4. Remove standing water from decks.
 - 5. Keep deck openings covered or dammed.

3.4 OPERATION, TERMINATION, AND REMOVAL

- A. **Maintenance:** Contractor will maintain facilities in good operating condition until

removal.

END OF SECTION 015000

SECTION 017700 - CLOSEOUT PROCEDURES

PART 1 - GENERAL

1.1 RELATED DOCUMENTS

- A. Drawings as listed herein Exhibit H and general provisions of the Contract, including General and Supplementary Conditions and other Division 01 Specification Sections, apply to this Section.

1.2 SUMMARY

- A. Section includes administrative and procedural requirements for Contract closeout, including, but not limited to, the following:
 - 1. Substantial Completion Procedures.
 - 2. Warranties.
 - 3. Final cleaning.

1.3 DEFINITIONS

- A. List of Incomplete Items: Contractor-prepared list of items to be completed or corrected, prepared for the Owner Project Manager's use prior to Owner's inspection, to determine if the Work is substantially complete.

1.4 SUBMITTAL OF PROJECT WARRANTIES

- A. Time of Submittal: Contractor shall provide written warranties to Owner Project Manager for designated portions of the Work where warranties are indicated to commence on dates other than date of Substantial Completion, or when delay in submittal of warranties might limit Owner's rights under warranty.
- B. Contractor shall organize warranty documents into an orderly sequence based on the table of contents of Project Manual.
- C. Warranty Electronic File:
 - 1. Contractor will provide product warranties, manufacturer's

maintenance instructions including recommendations for periodic inspection and maintenance of all completed roofing work, and bonds in PDF format and send all documentation to Owner Project Manager.

2. Contractor will assemble complete warranty and bond submittal package into a single electronic PDF file with bookmarks enabling navigation to each item. Contractor shall provide bookmarked table of contents at beginning of document.
3. The Contractor shall assist Owner in preparation and submittal of roof installation acceptance certification as may be necessary in connection with fire and extended coverage insurance on roofing and associated work.
4. Contractor shall submit all warranty, maintenance instructions, certifications, and bonds files in one hard copy binder and also electronically by email to Owner Project Manager and Owner's list of designated persons.

PART 2 – PRODUCTS

2.1 MATERIALS

- A. Cleaning Agents: None.

PART 3 – EXECUTION

3.1 FINAL CLEANING

- A. General: Contractor shall perform final cleaning. Contractor will conduct cleaning and waste-removal operations to comply with local laws and ordinances and Federal and local environmental and anti-pollution regulations.
- B. Cleaning: Contractor shall have experienced workers or professional cleaners for final cleaning. Contractor will clean each surface or unit to condition as expected in an average commercial building cleaning and maintenance program. Contractor shall comply with manufacturer's written instructions.
 1. Contractor will complete the following cleaning operations before requesting inspection for certification of Substantial Completion for entire Project or for a designated portion of Project:
 - a. Clean Project site of rubbish, waste material, litter, and other foreign substances.
 - b. Sweep paved areas broom clean. Remove petrochemical

- spills, stains, and other foreign deposits.
 - c. Remove tools, construction equipment, machinery, and surplus material from Project site.
 - d. Clean exposed exterior hard-surfaced finishes to a dirt-free condition, free of stains, films, and similar foreign substances.
 - e. Avoid disturbing natural weathering of exterior surfaces.
 - f. Restore reflective surfaces to their original condition.
 - g. Remove debris and surface dust from limited-access spaces, including roofs, plenums, shafts, trenches, equipment vaults, manholes, attics, and similar spaces.
 - h. Clean transparent materials, including mirrors and glass in doors and windows.
 - i. Remove glazing compounds and other noticeable, vision-obscuring materials.
 - j. Polish mirrors and glass, taking care not to scratch surfaces.
 - k. Remove labels that are not permanent.
 - l. Wipe surfaces of mechanical and electrical equipment and similar equipment.
 - m. Remove excess lubrication, paint and mortar droppings, and other foreign substances.
 - n. Clean luminaires, lamps, globes, and reflectors to function with full efficiency.
- C. Construction Waste Disposal: Comply with waste-disposal requirements in Section 015000 "Temporary Facilities and Controls."

3.2 REPAIR OF THE WORK

- A. Contractor will complete repair and restoration operations before requesting inspection for determination of Substantial Completion.

END OF SECTION 017700

SECTION 053100 - STEEL DECKING

PART 1 – GENERAL - RESERVED

2.1 ACCESSORIES - RESERVED

PART 3 – EXECUTION

3.1 EXAMINATION

- A. Contractor will examine supporting frame and field conditions for compliance with requirements for installation tolerances and other conditions affecting performance of the Work.
- B. Contractor will proceed with installation only after obtaining written approvals from Owner Project Manager on unsatisfactory conditions that have been corrected or repaired and or replaced.

3.2 INSTALLATION, GENERAL

- A. Contractor is responsible for removing all existing asphalt shingles, underlayment and associated roofing materials down to the roof deck.
- B. Contractor will replace all roof sheeting with asphalt shingles matching in size and type.
- C. Contractor will install new asphalt shingles in accordance with manufacturers specifications and industry standards. Shingles should be laid straight and properly aligned, with correct overlap and nailing patterns.
- D. Contractor shall install starter shingles along the eaves and rake edges to provide an extra layer of protection against wind uplift and water infiltration.
- E. Contractor shall install ridge cap shingles at all roof peaks to protect the ridgelines and provide a finished appearance.

3.3 INSTALLATION OF ROOFING SYSTEM

- A. Contractor shall install a high-quality roofing synthetic underlayment across the entire roof deck to provide a secondary barrier against moisture. Contractor shall ensure the roof deck is clean, dry, and free of debris before proceeding with the underlayment installation.
- B. Contractor will install new metal drip edges along all eaves and rakes to protect the roof deck and direct water away from fascia.
- C. Contractor will install new flashing around all roof penetrations, including chimneys, vents and skylights, to ensure a watertight seal.
- D. Contractor will remove and replace with new roof vents, ridge vents, or other ventilation systems as specified to ensure proper attic ventilation.

3.4 RAFTERS

- A. The Contractor will inspect existing roof support structures and replace any damaged or compromised components.
- B. Visual Inspection- Contractor will conduct a visual inspection of all accessible roof support elements including, rafters, trusses, beams, and joints to identify damage from wear, damage from rot, or insect infestation.
- C. Structural Assessment- Contractor will use tools and techniques to assess the structural integrity of hard to access roof supports.
- D. Load Bearing evaluation- Contractor will evaluate the load bearing capacity of existing supports, especially in areas where the roof has sagged to determine if they meet current building codes and standards
- E. Identify Components for replacement- Contractor will perform inspection to identify all components that need replacement including rafters, trusses, beams, purlins and joists.
- F. Roof Support Replacement- Contractor will safely remove any damaged or compromised support structures.
- G. Install New Supports- Contractor will install new roof support structures, ensure all replacements are securely fastened and properly aligned, add any additional re-enforcements needed to enhance the strength and stability of the roof.

3.5 RAIN GUTTERS

- A. The Contractor will carefully remove any/all existing rain gutters, down sprouts and association hardware. The Contractor will handle with care to avoid damage to the fascia, siding, or roofing materials.
- B. Disposal of Debris: Contractor will properly dispose of all removed materials, ensuring compliance with local regulations.
- C. Inspect Fascia and Soffit: Contractor will check fascia boards and soffits for any signs of damage, rot, or decay.
- D. Repair Damaged Areas: Contractor will replace all fascia boards or soffits with new material matching the existing structure.
- E. Measure and cut gutters: Contractor will measure all eaves and rooflines accurately and cut to appropriate length required for each section.
- F. Contractor is responsible for calculating the slope for correct drainage for water to flow efficiently to downspouts at a minimum of ¼ in slope per 10 ft.
- G. Contractor will install all gutter hangers or brackets securely into the fascia and spaced at appropriate intervals at least every 24-36 inches to support and prevent sagging.

- H. Contractor will attach all gutters to the installed hangers or brackets and ensure they are level and properly aligned along the roofline.
- I. Contractor shall perform the downspout installation .
- J. Contractor will determine appropriate locations for downspouts based on roof design and drainage needs.
- K. Contractor will cut and fit downspouts to the required lengths and attach them to the gutter outlets.
- L. Contractor will secure downspouts to the exterior walls using downspout straps or brackets ensuring they are straight and firmly attached.
- M. Contractor will install elbows and extensions at the base of downspouts to direct water away from the foundation. Contractor will add extensions if necessary to guide water further away from the building.
- N. Contractor will install gutter guard installation.
- O. Contractor will install gutter guards or leaf screens over the gutters to prevent debris accumulation and reduce maintenance needs.
- P. Contractor will secure the guards and cover the entire gutter length without gaps.

END OF SECTION 053100

SECTION 061000 - ROUGH CARPENTRY

PART 1 - GENERAL

1.1 RELATED DOCUMENTS

- A. Drawings and general provisions of the Contract, including General and Supplementary Conditions and Division 1 Specification Sections, apply to this Section.
- B. Related Sections:
 - 1. Section 061600 "Sheathing" for repair/replace damaged roof sheathing.

1.2 SUMMARY

- A. This Section includes the following:
 - 1. Framing with dimension lumber.
 - 2. Rooftop equipment bases.
 - 3. Wood furring, grounds, nailers, and blocking.
 - 4. Wood framing for drainage crickets.
 - 5. Plywood sheathing for miscellaneous items.

1.3 No Wood Treatment

- A. Wood material shall NOT be chemically treated.
- B. Wood material shall be preserved naturally and use Douglas Fir-Larch

Grade 1 material in accordance with applicable standards.

- 1. Contractor will provide written material test/certification reports indicating and interpreting test results relative to compliance of fire-retardant-treated wood products with requirements indicated.
- 2. Contractor will provide a copy of the written material test/certification report and warranty on wood material to the Owner Project Manager for approval first prior to the start of work.

2.2 DELIVERY, STORAGE, AND HANDLING

- A. Contractor will keep materials under cover and dry and protect from weather and contact with damp or wet surfaces. Contractor will stack lumber, plywood, and other panels.
- B. Contractor will provide air circulation within and around stacks and under temporary coverings.
- C. For lumber, Contractor will place spacers between each bundle to provide air circulation.

PART 2 – PRODUCTS

2.1 DIMENSION LUMBER

- A. General: Contractor will provide dimension lumber of grades indicated according to the ALSC National Grading Rule (NGR) provisions of the inspection agency indicated.
- B. Other Framing Not Listed Above: Contractor will provide the following grades and species:
 - 1. Grade: No. 1.
 - 2. Species: Douglas Fir-Larch.
- C. Exposed Framing: Contractor will provide material hand-selected from lumber of species and grade indicated below for uniformity of appearance and freedom from characteristics that would impair finish appearance.
 - 1. Species and Grade: As indicated above for load-bearing

construction of same type.

2.2 TIMBERS

- A. For timbers of 2x4 -inch nominal size and thicker, Contractor will provide material complying with the following requirements:
 - 1. Species and Grade: Douglas Fir Larch, Grade 1
 - 2. Additional Restriction: Free of heart centers.

2.3 MISCELLANEOUS LUMBER

- A. General: Contractor will provide lumber for support or attachment of other construction, including rooftop equipment, cant strips, bucks, nailers, blocking, furring, grounds, stripping, and similar members.
- B. Moisture Content: Contractor will ensure that 19 percent maximum for lumber items not specified to receive wood preservative treatment.
- C. Grade: For dimension lumber sizes, Contractor will provide No. 1 grade Douglas Fir Larch.

2.4 WOOD-BASED STRUCTURAL-USE PANELS, GENERAL

- A. Structural-Use Panel Standard: Contractor will provide plywood panels complying with DOC PS 1, "U.S. Product Standard for Construction and Industrial Plywood."
- B. Trademark: Contractor will provide factory mark structural-use panels with APA trademark evidencing compliance with grade requirements.

2.5 PLYWOOD

- A. General: Contractor will remove and replace all roof sheathing to match original material thickness.
 - 1. Refer to Section 061600 "Sheathing."

2.6 FASTENERS

- A. General: Contractor will provide fasteners of size and type indicated that comply with requirements specified in this Article for material and manufacture.
 - 1. Where rough carpentry is exposed to weather, in ground contact, or

in area of high relative humidity, Contractor will provide fasteners with a hot-dip zinc coating of Type 304 stainless steel and the following materials as specified below:

- a. Nails, Wire, Brads, and Staples: FS FF-N-105.
- b. Power-Driven Fasteners: CABO NER-272.
- c. Wood Screws: ASME B18.6.1.
- d. Lag Bolts: ASME B18.2.1.
- e. Bolts: Steel bolts complying with ASTM A 307, Grade A; with ASTM A 563 hex nuts and, where indicated, flat washers.

PART 3 – EXECUTION

3.1 COMPLIANCE FOR WORK OF REPAIR

- A. For all work performed where replacement of materials originally installed under an authority having Jurisdiction approved set of construction documents is required, that work shall be performed in a manner that replaces the existing condition.
- B. Roof sheathing replacement should be included in the Bid Pricing Proposal Form.

3.2 INSTALLATION, GENERAL

- A. Contractor will discard units of material with defects that impair quality of rough carpentry and that are too small to use with minimum number of joints or optimum joint arrangement.
- B. Contractor will set rough carpentry to required levels and lines, with members plumb, true to line, cut, and fitted.
- C. Contractor will fit rough carpentry to other construction; scribe and cope as required for accurate fit. Contractor will correlate location of furring, nailers, blocking, grounds, and similar supports to allow attachment of other construction.
- D. Contractor will securely attach rough carpentry work to substrate by anchoring and fastening as indicated, complying with the following:
 - 1. CABO NER-272 for P-nails and allied fasteners.
 - 2. Published requirements of metal framing anchor manufacturer.
 - 3. "Table 2304.9.1 Nailing Schedule" of the California Building Code.

- E. Contractor will use common wire nails, unless otherwise indicated. Contractor will use finishing nails for finish work. Contractor will select fasteners of size that will not fully penetrate members where opposite side will be exposed to view or will receive finish materials. Contractor will make tight connections between members. Contractors will install fasteners without splitting wood; predrill as required.
- F. Contractor will use hot-dip galvanized nails where rough carpentry is exposed to weather, in ground contact, or in area of high relative humidity.
- G. Contractor will countersink nail heads on exposed carpentry work and fill holes with wood filler.

3.3 WOOD FURRING

- A. Contractor will install plumb and level with closure strips at edges and openings. Contractor will use Shim with Douglas Fir wood as required for tolerance of finish work.

3.4 WOOD FRAMING, GENERAL

- A. Contractor will comply with Framing Standard AFPA's "Manual for Wood Frame Construction," unless otherwise indicated.
- B. Contractor will not splice structural members between supports.

3.5 INSTALLATION OF STRUCTURAL-USE PANELS

- A. Contractor will use fastening methods to fasten panels as indicated below:
 - 1. Sheathing: Nail to wood framing. Where plywood replaces existing roof sheathing, match existing nail size and spacing.
 - a. Space panels 1/8 inch at edges and ends.

END OF SECTION 061000

SECTION 061600 - SHEATHING

PART 1 - GENERAL

1.1 SUMMARY

- A. Section Includes:
 - 1. Roof sheathing for repair.

B. Related Section:

1. Section 061000 "Rough Carpentry" for miscellaneous plywood.

1.2 ACTION SUBMITTALS

- A. Product Data: For each type of process and factory-fabricated product.

PART 2 - PRODUCTS

2.1 ROOF SHEATHING

- A. Contractor will use plywood sheathing as CDX sheathing and match existing thickness (5/8" per plan).

2.2 FASTENERS

- A. General: The Contractor will provide fasteners of size and type indicated that comply with requirements specified in this article for material and manufacture.
- B. For roof sheathing, Contractor will provide fasteners with hot-dip zinc coating complying with Type 304 stainless steel.

PART 3 – EXECUTION

3.1 DSA COMPLIANCE FOR WORK OF REPAIR

- A. For all work performed where replacement of materials originally installed under the California Building Standards Codes approved set of construction documents is required, that work shall be performed in a manner that replaces the existing condition or as indicated in the originally approved documents.

3.2 INSTALLATION, GENERAL

- A. Contractor will not use materials with defects that impair quality of sheathing or pieces that are too small to use with minimum number of joints or optimum joint arrangement. Contractor will arrange joints so that pieces do not span between fewer than three support members.
- B. Contractor will cut panels at penetrations, edges, and other obstructions of work; fit tightly against abutting construction unless otherwise indicated.
- C. Contractor will securely attach substrate by fastening as indicated and complying with manufacturer's specifications.
- D. Contractor will not bridge building expansion joints and cut and space edges of panels to match spacing of structural support elements.

3.3 WOOD STRUCTURAL PANEL INSTALLATION

- A. General: Contractor will comply with applicable recommendations in APA Form No. E30, "Engineered Wood Construction Guide," for types of structural-use panels and applications indicated.
- B. Contractor will use fastening method to fasten panels in accordance with the California Building Standards Codes.

END OF SECTION 061600

SECTION 070150.19 - PREPARATION FOR REROOFING

PART 1 - GENERAL

1.1 SUMMARY

- A. Reroofing work includes the following activities:
 - 1. Contractor will remove all old shingles and carefully remove all existing asphalt shingles, underlayment, and associated roofing material including roof deck. Contractor will replace with new 5/8 in plywood decking and asphalt shingles.
 - 2. Contractor will inspect all rafters and support material and remove and replace any damaged rafters or support structure.
 - 3. Contractor will remove flashings and counterflashing.
 - 4. Contractor will remove existing wet insulation, and replacement with new energy efficient building insulation material in accordance with the local jurisdiction of County of Santa Clara.
 - 5. Contractor will existing deteriorated wood roof deck, and replacement with new wood deck.
 - 6. Contractor will remove all wood nailers, and replacement with new wood and nailers.

1.2 PREINSTALLATION MEETINGS

- A. Preliminary Roofing Conference: Before starting removal work and within five (5) business days following contract award, Owner Project Manager will schedule and conduct meetings with Contractor and their personnel at

project site and review the entire project requirements including but not limited to photographs, timelines, temporary facilities, field conditions, utility shutoffs, closeout procedures, , rough carpentry, sheathing, reroofing, exterior painting, disposal/removal of material, and project schedule.

- B. Photographs: Prior to starting work, Contractor will take photographs and show existing conditions of adjoining construction and site improvements, including exterior and interior finish surfaces.

1.3 FIELD CONDITIONS

- A. Owner will occupy portions of building immediately below reroofing area.
- B. Contractor will protect building to be reroofed, adjacent buildings, walkways, site improvements, exterior plantings, and landscaping from damage or soiling from reroofing operations.
- C. Contractor will maintain access to existing walkways, corridors, and other adjacent occupied or used facilities.
- D. Conditions existing at time of inspection for bidding will be maintained by Owner as far as practical.
 - 1. Construction Drawings and Project Manual for existing roofing system are provided for Contractor's convenience and information, but they are not a warranty of existing conditions. They are intended to supplement rather than serve in lieu of Contractor's own investigations.
 - 2. Contractor is responsible for conclusions derived from existing documents.
- E. Contractor will limit construction loads on existing roof areas to remain, and existing roof areas scheduled to be reroofed.
- F. Weather Limitations: Owner Project Manager will authorize in writing for work to proceed when existing and or forecasted and or inclement weather conditions have an impact to where water could enter existing roofing system or building.

PART 2 – PRODUCTS

2.1 AUXILIARY REROOFING MATERIALS

- A. General: Contractor will use auxiliary reroofing preparation materials recommended by roofing system manufacturer for intended use and compatible with components of new roofing system.

PART 3 – EXECUTION

3.1 PREPARATION

- A. Contractor will shut off rooftop utilities and service piping before beginning the Work. Contractor will be responsible for restoring rooftop utilities and service piping back to the original operations prior to shutoff status.
- B. Contractor will notify the Owner Project Manager if the Owner's radio antenna needs to be removed from existing location within five (5) days prior to removal. Upon approval by the Owner Project Manager, the Contractor will be responsible for removing the radio antenna, handling with care, maintain safekeeping at all times, and re-install the radio antenna to its original full operation. Owner Project Manager will run acceptance tests to ensure radio antenna is in full operation prior to removal.
- C. Contractor will coordinate with Owner to shut down air-intake equipment in the vicinity of the Work.
- D. Contractor will cover air-intake louvers before proceeding with reroofing work that could affect indoor air quality or activate smoke detectors in the ductwork.
- E. During removal operations, Contractor will have sufficient and suitable materials on-site to facilitate rapid installation of temporary protection in the event of unexpected rain at no additional cost to the Owner.
- F. Contractor will maintain roof drains in functioning condition to ensure roof drainage at end of each workday.
 - 1. Contractor will prevent debris from entering or blocking roof drains and conductors and the following listed below:
 - a. Use roof-drain plugs specifically designed for this purpose.
 - b. Remove roof-drain plugs at end of each workday, when no work is taking place, or when rain is forecast.
 - 2. If roof drains are temporarily blocked or unserviceable due to roofing system removal or partial installation of new roofing system, Contractor will provide alternative drainage method to remove water and eliminate ponding.
 - a. Contractor will not permit water to enter into or under existing roofing system components that are to remain.

3.2 ROOF TEAR-OFF

- A. Contractor will notify Owner Project Manager each day of extent of roof tear-off proposed for that day.
- B. Contractor will lower removed roofing materials to ground and onto lower roof levels, using dust-tight chutes or other acceptable means of removing materials from roof areas.
- C. Contractor will do full roof tear-off by remove existing roofing and other roofing system components down to the existing roof deck and will also perform the following activities below:
 - 1. Remove base flashings and counter flashings.
 - 2. Remove perimeter edge flashing and gravel stops.
 - 3. Remove copings.
 - 4. Remove expansion-joint covers.
 - 5. Remove flashings at pipes, mechanical equipment, and other penetrations.
 - 6. Remove roof drains.
 - 7. Remove deteriorated wood blocking, and nailers.
 - 8. Remove fasteners from deck.
 - 9. Carefully remove all existing asphalt shingles, underlayment, and associated roofing material including roof deck. Replace with new 5/8 in plywood decking and asphalt shingles.

3.3 DECK PREPARATION

- A. Contractor will remove deck after tear-off of roofing system.
- B. If broken or loose fasteners that secure deck panels to one another or to structure are observed, or if deck appears or feels inadequately attached, Contractor will immediately notify Owner Project Manager.
- C. Contractor will replace decking with 5/8 in plywood.
- D. Contractor will provide additional deck securement as directed by Owner Project Manager.
- E. Contractor will replace plywood decking as directed by structural engineering drawings and according to Section 061600 "Sheathing."

3.4 BASE FLASHING REMOVAL

- A. Contractor will remove existing base flashings and perform the following work below:
 - 1. Clean substrates of contaminants, such as asphalt, sheet materials, dirt, and debris.

2. Inspect wood blocking, and nailers for deterioration and damage.
 3. If wood blocking, or nailers have deteriorated, immediately notify Owner Project Manager.
- B. When directed by Owner Project Manager, Contractor will replace wood blocking, and nailers to comply with Section 061000 "Rough Carpentry."

3.5 DISPOSAL OF DEMOLISHED MATERIALS

- A. All refused items become the property of the Contractor. Contractor will not stockpile debris in or around the existing building. Contractor will remove debris as it accumulates from removal operations to a legal disposal area.
- B. Contractor will dispose of all non-hazardous construction materials to comply with all applicable regulations, laws, and ordinances concerning removal, handling and protection against exposure or environmental pollution.

END OF SECTION 070150.19

SSCCFD Inventory lists

01478	HT PORTABLE RADIO 449021	1	RADIO	Radio Equipment	BK	DPH	2005	
01479	HT PORTABLE RADIO 449056	31	RADIO	Radio Equipment	BK	DPH	2005	
01480	HT PORTABLE RADIO 449049	2	RADIO	Radio Equipment	BK	DPH	2005	
01481	HT PORTABLE RADIO 446598	1	RADIO	Radio Equipment	BK	DPH	2005	
01482	HT PORTABLE RADIO 449054	3	RADIO	Radio Equipment	BK	DPH	2005	
01483	HT PORTABLE RADIO 449055	3	RADIO	Radio Equipment	BK	DPH	2005	
01484	HT PORTABLE RADIO 449057	2	RADIO	Radio Equipment	BK	DPH	2005	
01485	HT PORTABLE RADIO 446597	1	RADIO	Radio Equipment	BK	DPH	2005	
01486	HT PORTABLE RADIO 449001	1	RADIO	Radio Equipment	BK	D[PH	2005	
01487	HT PORTABLE RADIO 446620	1	RADIO	Radio Equipment	BK	DPH	2005	
01488	HT PORTABLE RADIO 446619	1	RADIO	Radio Equipment	BK	DPH	2005	
01489	HT PORTABLE RADIO 449019	2	RADIO	Radio Equipment	BK	DPH	2005	U1608
01490	HT PORTABLE RADIO 449038	1	RADIO	Radio Equipment	BK	DPH	2005	
01501	HT PORTABLE RADIO 442771	3	RADIO	Radio Equipment	BK	DPH	2005	
01502	HT PORTABLE RADIO 442778	2	RADIO	Radio Equipment	BK	DPH	2005	
01503	HT PORTABLE RADIO 442786	3	RADIO	Radio Equipment	BK	DPH	2005	

01504	HT PORTABLE RADIO 442770	1	RADIO	Radio Equipment	BK	DPH	2005
01505	HT PORTABLE RADIO 442772	1	RADIO	Radio Equipment	BK	DPH	2005
01506	HT PORTABLE RADIO 442773	1	RADIO	Radio Equipment	BK	DPH	2005
01507	HT PORTABLE RADIO 442774	2	RADIO	Radio Equipment	BK	DPH	2005
01508	HT PORTABLE RADIO 442775	1	RADIO	Radio Equipment	BK	DPH	2005
01509	HT PORTABLE RADIO 442776	1	RADIO	Radio Equipment	BK	DPH	2005
01511	HT PORTABLE RADIO 442777	1	RADIO	Radio Equipment	BK	DPH	2005
138	HURST CUTTERS E-2 17806	2	RESC	Rescue Equipment	HURST	MOC II	0
1070	HURST CUTTERS E4 E-4 78358	2	RESC	Rescue Equipment	HURST	JL-CUTTERS	0
1151	HURST CUTTERS SQ17 SQD 17 79756	2	RESC	Rescue Equipment	HURST	JL-CUTTER	0
210	HURST CUTTERS STATION 1 19025	1	RESC	Rescue Equipment	HURST	MOC II	0
180	HURST CUTTERS STATION 3 17812	3	RESC	Rescue Equipment	HURST	MOC II	0
179	HURST CUTTERS T2 T-2	2	RESC	Rescue Equipment	HURST	CUTTERS	0
208	HURST CUUTER 1681 1681	31	RESC	Rescue Equipment			0
143	HURST LARGE RAM OTS 2 E-2 18086		RESC	Rescue Equipment	HURST	T59	0
212	HURST LARGE RAM STATION 1 18547	1	RESC	Rescue Equipment	HURST	T59	0

1937	BK RADIO 1233120		RADIO	Radio Equipment	BK	GPH5102XCMD	0
1938	BK RADIO 1234014		RADIO	Radio Equipment	BK	GPH5102XCMD	0
1939	BK RADIO 1234009		RADIO	Radio Equipment	BK	GPH5102XCMD	0
1940	BK RADIO 1234004		RADIO	Radio Equipment	BK	GPH5102XCMD	0
1941	BK RADIO 1233119		RADIO	Radio Equipment	BK	GPH5102XCMD	0
1942	BK RADIO 1234003		RADIO	Radio Equipment	BK	GPH5102XCMD	0
1603	Brinkman BBQ Station 22 ST2		FACEQ	Facility Equipment			0
1672	BRINKMAN PROPANE BBQ ST3 ST3	3	STEQ	STATION EQUIPMENT			0
1246	BROTHER P-TOUCH 0	2	OFFC	Office Equipment-Electrical	BRO	P-TOUCH	
		FOJ731542					
1245	BROTHER P-TOUCH LABELER 0	1	OFFC	Office Equipment-Electrical			
	ST1						
01	BUILDING - STATION 2-10810 NO NAME	2	INVN	Generalized Inventory			
	0						
1621	BUSHNELL BINOCULARS E-2 0	2	ENGEQUIP	ENGINE EQUIPMENT			
	E-2						
1611	cabinet (1) 1601 office	HQ	OFFF	Office Furniture			0
1612	cabinet (2) 1601 office	HQ	OFFF	Office Furniture			0
1622	CANNON DIGITAL CAMERA E-2 0	2	ENGEQUIP	ENGINE EQUIPMENT	CANN	SD1200	
	E-2						
1453	CASCADE HOSE ROLLER 3		HOSE	Hose/Fitting/Accessory	CASCADE	11498	0

1685	bendix king - baldwin PERS 0942273	RADIO Radio Equipment	BK	gph5102xcmd	0
1681	Bendix King - Hori PERS 0942272	RADIO Radio Equipment	BK	gph5102xcmd	0
1684	Bendix King - Rodriguez PERS 0942275	RADIO Radio Equipment	BK	gph5102xcmd	0
2002	bendix king 2002 1412223	RADIO Radio Equipment	BK	GPH	0
2003	bendix king 2003 1412181	RADIO Radio Equipment	BK	GPH	0
2004	BENDIX KING 2004 1413068	RADIO Radio Equipment	BK	GPH	0
2005	BENDIX KING 2005 1412095	RADIO Radio Equipment	BK	GPH	0
2006	BENDIX KING 2006 1413028	RADIO Radio Equipment	BK	GPH	0
2007	BENDIX KING 2007 1412155	RADIO Radio Equipment	BK	GPH	0
2008	BENDIX KING 2008 1413035	RADIO Radio Equipment	BK	GPH	0
2009	BENDIX KING 2009 1412047	RADIO Radio Equipment	BK	GPH	0
2010	BENDIX KING 2010 1412016	RADIO Radio Equipment	BK	GPH	0
2011	BENDIX KING 2011 1412013	RADIO Radio Equipment	BK	GPH	0
2012	BENDIX KING 2012 1413048	RADIO Radio Equipment	BK	GPH	0
2013	BENDIX KING 2013 1412078	RADIO Radio Equipment	BK	GPH	0
2015	BENDIX KING 2015 1412056	RADIO Radio Equipment	BK	GPH	0

2016	BENDIX KING 2016 1306002	RADIO	Radio Equipment	BK	GPH	0
1682	Bendix King HT Anasts PERS 0942274	RADIO	Radio Equipment	BK	gph5102xcmd	0
1645	BINOCULARS 3 E-3	ENGEQUIP	ENGINE EQUIPMENT			0
1616	BINOCULARS WEST MARINE B1617 0 B1617	HQ	ENGEQUIP		ENGINE EQUIPMENT	
1925	BK RADIO 1234016	RADIO	Radio Equipment	BK	GPH5102XCMD	0
1926	BK RADIO 1234006	RADIO	Radio Equipment	BK	GPH5102XCMD	0
1927	BK RADIO 1234013	RADIO	Radio Equipment	BK	GPH5102XCMD	0
1928	BK RADIO 1234011	RADIO	Radio Equipment	BK	GPH5102XCMD	0
1929	BK RADIO 1234017	RADIO	Radio Equipment	BK	GPH5102XCMD	0
1930	BK RADIO 1234010	RADIO	Radio Equipment	BK	GPH5102XCMD	0
1931	BK RADIO 1234005	RADIO	Radio Equipment	BK	GPH5102XCMD	0
1932	BK RADIO 1234007	RADIO	Radio Equipment	BK	GPH5102XCMD	0
1933	BK RADIO 1234001	RADIO	Radio Equipment	BK	GPH5102XCMD	0
1934	BK RADIO 1234015	RADIO	Radio Equipment	BK	GPH5102XCMD	0
1935	BK RADIO 1234002	RADIO	Radio Equipment	BK	GPH5102XCMD	0
1936	BK RADIO 1234008	RADIO	Radio Equipment	BK	GPH5102XCMD	0

1419	MILWAKUEE E-2	2 372A603112793	RESC	Rescue Equipment	MIL	HATCHET	0
1588	MITISBISHI BIG SCREEN TV STATION 0	2 ST2	STEQ	STATION EQUIPMENT			55"
1618	MOBILE BASE RADIO B1617 B1617		HQ	RADIO Radio Equipment		KEN	0
1914	Motorola Minitor V 136WNT8395		VLT	RADIO Radio Equipment		MOTORMintor V	0
1915	MOTOROLA MINITOR V VLT 136WNT8418			RADIO Radio Equipment		MOTORMINITOR V	0
1916	MOTOROLA MINITOR V VLT 136WNT8416			RADIO Radio Equipment		MOTORMINITOR	0
1917	MOTOROLA MINITOR V VLT 136WNT8415			RADIO Radio Equipment		MOTORMINITOR V	0
1918	MOTOROLA MINITOR V VLT 136WNT8417			RADIO Radio Equipment		MOTORMINITOR V	0
1919	MOTOROLA MINITOR V VLT 136WNT8358			RADIO Radio Equipment		MOTORMINITOR V	0
1920	MOTOROLA MINITOR V VLT 136WNT8411			RADIO Radio Equipment		MOTORMINITOR	0
1921	MOTOROLA MINITOR V VLT 136WNT8359			RADIO Radio Equipment		MOTORMINITOR	0
1922	MOTOROLA MINITOR V VLT 136WNT8356			RADIO Radio Equipment		MOTORMINITOR V	0
1923	MOTOROLA MINITOR V VLT 136WNT8412			RADIO Radio Equipment		MOTORMINITOR V	0
1924	MOTOROLA MINITOR V VLT 136WNT8410			RADIO Radio Equipment		MOTORMINITOR V	0
1569	MOTOROLA VHF BASE RADIO ST. 2 AAM25KDH9A 0	2 ST2		RADIO Radio Equipment		MOTOR	
1705	motrola base radio Station 3 ST3	3		RADIO Radio Equipment			0

1986	msa ric pack 1986 E-5		SCBA	SCBA Equipment	MSARIC	0	
1987	msa ric pack 1987 E-1		SCBA	SCBA Equipment	MSA	0	
1988	msa ric pack 1988 E-3		SCBA	SCBA Equipment	MSA	0	
1989	msa ric pack 1989 T-2		SCBA	SCBA Equipment	MSA	0	
1990	msa ric pack 1990 E-2		SCBA	SCBA Equipment	MSARIC	0	
1960	msa scba		SCBA	SCBA Equipment	MSA	0	E-2
1977	msa scba 1977 E-2		SCBA	SCBA Equipment	MSA	0	
1952	msa scba 1952 E-1		SCBA	SCBA Equipment	MSA	0	
1953	msa scba 1953 E-1		SCBA	SCBA Equipment	MSA	0	
1954	msa scba 1954 E-1		SCBA	SCBA Equipment	MSA	0	
1955	msa scba 1955 E-1		SCBA	SCBA Equipment	MSA	0	
1956	msa scba 1956 STA2		SCBA	SCBA Equipment	MSA	0	
1957	msa scba 1957 T-2		SCBA	SCBA Equipment	MSA	0	
1958	msa scba 1958 E-2		SCBA	SCBA Equipment	MSA	m7	0
1959	msa scba 1959 STA2		SCBA	SCBA Equipment	MSA	0	
1961	msa scba 1961 T-2		SCBA	SCBA Equipment	MSA	0	

1962	msa scba E-5	1962	SCBA	SCBA Equipment	MSA	0
1963	msa scba E-5	1963	SCBA	SCBA Equipment	MSA	0
1965	msa scba E-2	1965	SCBA	SCBA Equipment	MSA	0
1966	msa scba WT-1	1966	SCBA	SCBA Equipment	MSA	0
1968	msa scba B1617	1968	SCBA	SCBA Equipment	MSA	0
1969	msa scba E-4	1969	SCBA	SCBA Equipment	MSA	0
1970	msa scba E-5	1970	SCBA	SCBA Equipment	MSA	0
1971	msa scba E-4	1971	SCBA	SCBA Equipment	MSA	0
1972	msa scba WT 2	1972	SCBA	SCBA Equipment	MSA	0
1973	msa scba E-4	1973	SCBA	SCBA Equipment	MSA	0
1974	msa scba E-4	1974	SCBA	SCBA Equipment	MSA	0
1975	msa scba STA2	1975	SCBA	SCBA Equipment	MSA	0
1976	msa scba WT 2	1976	SCBA	SCBA Equipment	MSA	0
1978	msa scba STA2	1978	SCBA	SCBA Equipment	MSA	0
1979	msa scba E-5	1979	SCBA	SCBA Equipment	MSA	0
1980	msa scba WT-1	1980	SCBA	SCBA Equipment	MSA	0

1981	msa scba E-3	1981		SCBA	SCBA Equipment	MSA		0	
1982	msa scba E-3	1982		SCBA	SCBA Equipment	MSA		0	
1983	msa scba E-3	1983		SCBA	SCBA Equipment	MSA		0	
1984	msa scba T-2	1984		SCBA	SCBA Equipment	MSA		0	
1985	msa scba E-3	1985		SCBA	SCBA Equipment	MSA		0	
1964	msa scba	1964		SCBA	SCBA Equipment	MSA		0	E-2
1576	MSA SCBA T-2 A	1576	2	SCBA	SCBA Equipment	MSA	MMR	0	
1599	NATILUS WEIGHT SYSTEM STATION 2 O ST2		2	STEQ	STATION EQUIPMENT				
1648	O'CONNELL PLATE 1681	1681	31	RESC	Rescue Equipment			0	
1640	O'CONNELL PLATE E-3	E-3	3	RESC	Rescue Equipment	RES42		0	
1633	O'Connell stabiler plate SQD 17		2	RESC	Rescue Equipment	RES42		0	
1701	Office Desk Personnel Office HQ			HQ	OFFF Office Furniture			0	
1389	OUT OF SERVICE COPIER LARGE D355 0	ST. 2	2	OFFC	Office Equipment-Electrical		PITNEY		
1646	PARATECH AIR CHISEL MANIFOLD 0	1681	31	RESC	Rescue Equipment		PARA		
1066	PARATECH AIR MANIFOLD 1681	1681	31	RESC	Rescue Equipment	PARA	MAXI	0	
87	PARATECH AIR REGULATOR OTS E-1		1	RESC	Rescue Equipment		PARA		

1414	PARATECH AIRBAG CONTROL KIT	1	RESC	Rescue Equipment	PARA	
	MAXIFORCE 0	E-1	P/N22-890900			
1438	PDA HQ TELE		Telephones/ Telecommunications Equipment	TELECOM	ZIRE 72	
	0		00V9A54446UD			
1439	PDA HQ TELE		Telephones/ Telecommunications Equipment	TELECOM	PALM	
	ONE 0		00V9A4X442DG			
1435	POLAROID CAMBERA E-1	1	COMP	Computer Equipment		0
	E-1					
1417	PORTABLE GENERATOR E-3	3	ENGEQUIP	ENGINE EQUIPMENT	HONDA	
	EW1000 0	E-3	EZGA-1104283			
1048	PPV BLOWER T2	2	RESC	Rescue Equipment	TURBO GF165 0	
	T-2 08753					
1281	PRESSURE WASHER ST2 2		STEQ	STATION EQUIPMENT	MITM 7S1021 0	
	179502					
1170	PRESSURE WASHER ST3 3		STEQ	STATION EQUIPMENT		0
	ST3 J950590125					
1700	Pressurized Water Extinguisher		RESC	Rescue Equipment		0
01525	radio,portable					0
1575	RAM FAN E-2 2		RESC	Rescue Equipment	RAM GF 165 0	E-2
1697	Ram Fzn Station 2					0
1593	RCA 19" TV STATION 2 TRAINING ROOM2		STEQ	STATION EQUIPMENT		
	0 ST2					
1608	RCA 27" LCD TV Athey office	HQ	OFFC	Office Equipment-Electrical		
	0					
1458	REDHEAD DISCHARGE 3" TO 5" 2		HOSE	Hose/Fitting/Accessory RED HEAD		
	0	01458				
1587	REFRIGERATOR STATION 2 (BY TRAINING ROOM2		STEQ	STATION EQUIPMENT		
	FRIDIDAIRE 0	ST2				
1586	REFRIGERATOR STATION 2 (LIVING ROOM SID) 2		STEQ	STATION EQUIPMENT		
	FRIDIGAIRE 0	ST2				

1465 REPAIR U1632 1 INVN Generalized Inventory CHEVY UTILITY 2004 R1632

164 RESCUE 42 LONG (1) 31 RESC Rescue Equipment RES42 0
1681

1652 RESCUE 42 LONG (2) 1681 31 RESC Rescue Equipment RES42 0
1681

1651 RESCUE 42 SHORT (1) 1681 31 RESC Rescue Equipment RES42 0
1681

1653 RESCUE 42 SHORT (2) 31 RESC Rescue Equipment RES42 0
1681

1638 RESCUE 42 SHORT E-3 3 RESC Rescue Equipment RES42 0
E-3

163 RESCUE 43 LONG E-3 3 RESC Rescue Equipment RES42 0
E-3

1581 RESCUE TRAILER U-02 2 APPR Apparatus Rescue/EMS UT 16 x 7 0
SCC U-02

1522 RIC PACE T2 2 SCBA SCBA Equipment RESCUE AIR II 0
T-2 NY099964

1520 RIC PACK E-1 1 RESC Rescue Equipment RESCUE AIR II 10041198 0
E-1 NY082622

1519 RIC PACK E-2 2 SCBA SCBA Equipment RESCUE AIR II 0
E-2 NY089954

1518 RIC pack E-3 3 RESC Rescue Equipment RESCUE AIR II 0
E-3 ny082620

1521 RIC PACK E1 2 RESC Rescue Equipment RESCUE AIR II 10041198 0
SCCE4 E-4 NY091073

1943 SAMSUNG GALAXY TAB 2 COMP Computer Equipment SAM TAB 2 0
990002079112395

1944 SAMSUNG GALAXY TABLET 2 COMP Computer Equipment SAM TABLE 20
990002079093728

1945 SAMSUNG GALAXY TABLET 2 COMP Computer Equipment SAM TABLET 2
0 990002079074207

1946	SAMSUNG GALAXY TABLET 2	0	990002079112445	COMP	Computer Equipment	SAM	TABLET 2
1947	SAMSUNG GALAXY TABLET 2	0	990002079109391	COMP	Computer Equipment	SAM	TABLET 2
1948	SAMSUNG GALAXY TABLET 2	0	990002079075378	COMP	Computer Equipment	SAM	TABLET 2
1949	SAMSUNG GALAXY TABLET 2		9900020795311	COMP	Computer Equipment	SAM	TABLET 0
1950	SAMSUNG GALAXY TABLET 2	0	990002079113989	COMP	Computer Equipment	SAM	TABLET 2
1951	SAMSUNG GALAXY TABLET 2	0	990002079108153	COMP	Computer Equipment	SAM	TABLET 2
1589	SATILITE DISH 2	STEQ	STATION EQUIPMENT			0	ST2
1123	SAWZALL CORDED E-3 3	E-3	774F399260560	SAWS	SAWS CIRC AND CHAIN MIL	SUPER SAW	0
1430	SAWZALL CORDLESS 3	E-3	372A603010669	SAWS	SAWS CIRC AND CHAIN MIL		0
1649	SAZALL CORDLESS 1681 31	1681	9716605110006	SAWS	SAWS CIRC AND CHAIN MIL		0
1201	SCBA REFILL COMPRESSOR	2		SCBA	SCBA Equipment		0
1317	SCBA BOTTLE HQ	SCBA	SCBA Equipment	MSA BOTTLE	4500	0	
	OJ55482						
0122189	SCBA Bottle			SCBA	SCBA Equipment	MSA	30 min 0
1316	SCBA Harness HQ	SCBA	SCBA Equipment	MSA	4500	0	
	ev113106						
1577	SCBA MSA T2 1577	2		SCBA	SCBA Equipment	MSA	MMR 0
	T-2 b						
1578	SCBA MSA T2 1578	2		SCBA	SCBA Equipment	MSA	MMR 0
	T-2 C						

1464	SCBA SUPPORT TRAILER 2 SCCBS1 16HPB122X3H10167	APPR	Apparatus Rescue/EMS	KDX7X12W12	2002
1596	SENTRY SAFE ST. 2 BY OFFICE ST2	2	STEQ	STATION EQUIPMENT	V260 0
1597	SENTRY SAFE ST. 2 HALLWAY NARCS 0 ST2	2	STEQ	STATION EQUIPMENT	SO407
1635	Short Strut Rescue 42 squad 17 SQD 17	2	RESC	Rescue Equipment	RES42 0
121	Small Ram 18929	2	RESC	Rescue Equipment	HURST t41 0 E-2
1675	solo round up pump spayer ST1	1	STEQ	STATION EQUIPMENT	0
1592	SONY 19" TV/VCR STATION 2 KITCHEN 0 ST2	2	STEQ	STATION EQUIPMENT	SONY
1434	SONY DIGITAL CAMERA 2 T-2 3355721	COMP	Computer Equipment	SONY CYBERSHOT	0
1433	SONY DIGITAL CAMERA E-3 CYBERSHOT 0	3 E-3	ENGEQUIP	ENGINE EQUIPMENT	SONY 3355696
1590	SONY DVD/VCR STATION 2 ST2	2	STEQ	STATION EQUIPMENT	SONY 0
1034	ST 3 BASE RADIO (ALSO #1034 ST3	3	RADIO	Radio Equipment	0
1173	STA 2 FACILITY BACKUP GENERATOR 0	2	ELEC	Electrical Equipment	
191	STEP CHOCK (1) 1681 1681	31	RESC	Rescue Equipment	0
185	step chock (1) E-2 E-2	2	RESC	Rescue Equipment	0
152	STEP CHOCK (1) E-3 E-3	3	RESC	Rescue Equipment	0
1647	STEP CHOCK (2) 1681 1681	31	RESC	Rescue Equipment	0

189	step chock (2) E-2 E-2	2	RESC	Rescue Equipment			0	
183	STEP CHOCK (2) E-3 E-3	3	RESC	Rescue Equipment			0	
153	STEP CHOCK E-1 (1) E-1	1	RESC	Rescue Equipment			0	
186	STEP CHOCK E-1 (2) E-1	1	RESC	Rescue Equipment			0	
1334	STIHL 046 1506858863	1	SAWS	SAWS CIRC AND CHAIN STIHL	046	0	SCCE1	E-1
1349	STIHL CHAIN SAW E-3 E-3 150685834	3	SAWS	SAWS CIRC AND CHAIN STIHL	046	0		
1547	STIHL CHAIN SAW SPARE ST3 ST3	3	SAWS	SAWS CIRC AND CHAIN STIHL	021	0		
1517	Stihl Chainsaw 2	2	SAWS	SAWS CIRC AND CHAIN STIHL	ms460	0		E-2
1516	STIHL CIRC SAW TS 460 E4 0 SCCE4' E-4	2	RESC	Rescue Equipment	STIHL	163214682T		
1513	STIHL TS460 CIRCULAR SAW SCCE1 E-1 163214695	1	SAWS	SAWS CIRC AND CHAIN STIHL	TS460	0		
1641	SUCTION E-3 3		MEDEQ	Medical Equipment		0		E-3
1654	SUCTION UNIT 1681 1681	31	MEDEQ	Medical Equipment		0		
1154	TEMPEST BLOWER E-1 E-1 0694-7419	1	RESC	Rescue Equipment	TEMP	BLOWER	0	
1431	TEMPEST BLOWER E-3 E-3 12Q26226	3	RESC	Rescue Equipment	TEMP	BD18H55	0	
1385	THERMAL IMAGING CAMERA E-1	1	RESC	Rescue Equipment			0	
1386	THERMAL IMAGING CAMERA E-2 1725	2	RESC	Rescue Equipment	MARC	ARGUS	0	

← replaced w/ #2011 on 10-8-18

1387	THERMAL IMAGING CAMERA e3 0 E-3	3	RESC	Rescue Equipment			
1655	TIC 1681 31	RESC	Rescue Equipment	MARC	0	1681	
1153	TIP ATTACHMENT KIT E-4 E-4	2	RESC	Rescue Equipment		0	
1126	TIP ATTACHMENT SET T2 T-2 347R021THRU25	2	RESC	Rescue Equipment	HURST JL	0	
1495	TOSHIBA DVD/VCR ST 3 3 ST3	STEQ	STATION EQUIPMENT		0		
1667	TOSHIBA TV (ALSO #1496) ST3 ST3	3	STEQ	STATION EQUIPMENT		0	
479	TRAFFIC CONES B1617 HQ B1617	ENGEQUIP	ENGINE EQUIPMENT			0	
32	Traffic safety cones E-2 E-2	RESC	Rescue Equipment		0		
1696	Trailer hitch 1627 U1627	3	APPR	Apparatus Rescue/EMS		0	
1604	Treadmill Healthrider Club Station 1 0 ST1 BB300130811	1	FACEQ	Facility Equipment			
1598	TREADMILL TROTTER 535 STATION 2 0 ST2	2	STEQ	STATION EQUIPMENT			
1658	TUFF SHED ST 3 3	STEQ	STATION EQUIPMENT		0	ST3	
1196	U1608 2 APPR Apparatus Rescue/EMS CHEVY TAHOE 1996 3GNEK18S1TG110364				U1608		
1580	U1627 2008 FORD F-550 1289855	2	APPF	Apparatus - FireFORD1 F550	0		
1171	U1637 (GONE NO LONGER INVENTORY) 2 1993 ZU1637 2FTHF25M1PCA6398		APPR	Apparatus Rescue/EMS FORD1 F250XL			
1615	Vizio 24" LCD TV 1617 office 0	HQ	OFFC	Office Equipment-Electrical			

~~1614~~ Vizio 32" LCD TV 1601 office HQ OFFC Office Equipment-Electrical
0

1583 WAHER ST. 2 2 STEQ STATION EQUIPMENT MAY 0 ST2

1165 WATERTENDER 1 1 APPF Apparatus - FirePIERC NAVISTAR 1999
SCCWT1 1HTGLAHT3YH30972

1365 WATERTENDER 2 2 APPF Apparatus - FirePIERC NAVISTAR 2001
SCCWT2 1HTGLAHT22H520282

1280 WEED TRIMMER ST2 2 STEQ STATION EQUIPMENT ECHO SRM231 0
02002623

1661 WEEDEATER LAWN MOWER ST3 3 STEQ STATION EQUIPMENT
0 ST3

1428 ZOLL BASE CHARGER ST3 3 MEDEQ Medical Equipment ZOLL 0
ST3 H03H16741

01421 ZOLL BIPH ECG MONITOR/DEFIB2 MEDEQ Medical Equipment 0
E-2 T03F48275

01422 ZOLL ECG MONITOR/DEFIB 2 MEDEQ Medical Equipment 0
E-2 T03F48246

01423 ZOLL ECG MONITOR/DEFIB MEDEQ Medical Equipment 0
T03F48277

01424 ZOLL ECG MONITOR/DEFIB 2 MEDEQ Medical Equipment 0
SQD 17 T03F48273

01425 ZOLL ECG MONITOR/DEFIB MEDEQ Medical Equipment 0
T03F48274

1524 ZOLL MONITOR 1681 31 MEDEQ Medical Equipment ZOLL M SERIES 0
1681 CEO197

1425 ZOLL MONITOR E-3 3 MEDEQ Medical Equipment ZOLL M SERIES 0
E-3 T03F48274

inv_id	descript location	station serial_no	inv_class	descript_b	make	model	year	unit
000001				0				
000002				0				
1579	1983 VAN PELT LACER TRUCK T-2 088356	2	APPF	Apparatus - Fire	VAN PELT		75 FT.	0
1628	2 DRAWER BEIGE FILE CAB ST. 2 OFFICE 0 ST2			out of servie	2	STEQ		STATION EQUIPMENT
1627	2 DRAWER FILE CABINET BEIGE ST. 2 INSPEC 0 ST2		2		STEQ			STATION EQUIPMENT
1607	3 drawer hutch cabinet atthey office		HQ	OFFF	Office Furniture			0
1449	3 WAY MANIFOLD E-4 0 E-4 2582	2	HOSE	Hose/Fitting/Accessory	CASCADE		REDHEAD	
1446	3-WAY MAINFOLD 0 SCCE1 E-1 1446	1	HOSE	Hose/Fitting/Accessory	CASCADE		5" (3) 2.5	
1528	4 DRAWER BEIGE FILE CAB. ST.2 2 ST2			STEQ				STATION EQUIPMENT 0
1609	4 drawer file cabinet (1) Athey office		HQ	OFFF	Office Furniture			0
1625	4 DRAWER FILE CABINET (1) BLACK ST.2 2 0 ST2			STEQ				STATION EQUIPMENT
1610	4 drawer file cabinet (2) Athey office		HQ	OFFF	Office Furniture			0
1626	4 DRAWER FILE CABINET (2) ST. 2 0 ST2		2	STEQ				STATION EQUIPMENT
1606	5 drawer file cabinet (2) HQ		OFFF	Office Furniture		0		HQ
1605	5 drawer file cadinet HQ		HQ	OFFF	Office Furniture			0
1637	AIR BAG MANIFOLD E-3 3 E-3		RESC	Rescue Equipment				0

122	AIR BAG REGULATOR E-2 E-3	3	RESC	Rescue Equipment			0
1416	AIR CHISEL E2 2 02297E	2	RESC	Rescue Equipment	AJAX	711-RK 0	E-2
1413	AIR CONTROL KIT E-2 P/N228900	2	RESC	Rescue Equipment	PARA	MAXIFORCE	0
1056	AIR HAMMER 1681 1681 0347A348	31	RESC	Rescue Equipment	AJAX	CHIC PH	0
88	AIR REGULATOR 1681 1681	31	RESC	Rescue Equipment			0
1415	AJAX AIR CHISEL BOX E-4 022530		RESC	Rescue Equipment	AJAX	711-RK 0	
1158	AJAX AIR HAMMER E-4 E-4 0347A306	1	RESC	Rescue Equipment	AJAX	CP9311 0	
1159	AJAX AIR REG E4 E-4 0910	1	RESC	Rescue Equipment	AJAX	AIR REGO	
1466	B1617 F250 4WD B1617	1	CMMD	Command Vehicles	FORD1	F250 4WD	2003
1445	BALL INLET VALVE E-1 PS 0 E-1 A468513	1	HOSE	Hose/Fitting/Accessory	TFT	AB8NX-NX	
1582	BALL INLET VALVE E-2 1582 0 E-2 A519984	2	HOSE	Hose/Fitting/Accessory	TFT	AB8NX-NX	
1441	BALL INLET VALVE E-4 E-4 A468492	2	HOSE	Hose/Fitting/Accessory	TFT	AB8NX-NX	0
1443	BALL INLET VALVE E2 PS2 E-2 a468503		HOSE	Hose/Fitting/Accessory	TFT	AB8NX-NX	0
1444	Ball Inlet Valve RESERVE2 RESERVE a-468458		HOSE	Hose/Fitting/Accessory	TFT	ab8nx-nx	0
1440	BALL INLET VALVE T2 T-2 A468514	2	HOSE	Hose/Fitting/Accessory	TFT	AB8NX-NX	0
1683	Bendix King HT olk PERS 0942271		RADIO	Radio Equipment	BK	gph5102xcmd	0

1707	CharGriller BBQ Station 3	3	FACEQ	Facility Equipment		0	
	ST3						
1514	CIRCULAR SAW E-2	2	SAWS	SAWS CIRC AND CHAIN STIHL	TS460	0	
	E-2 162501560						
1515	Circular Saw E-33		SAWS	SAWS CIRC AND CHAIN STIHL	TS460	0	E-3
	163217708						
1566	CRAFTSMAN AIR COMPRESSOR ST3	3	STEQ	STATION EQUIPMENT			
	0 ST3 28816015455						
1662	CRAFTSMAN HEDGETRIMMER	3	STEQ	STATION EQUIPMENT			0
	ST3						
1552	DELL LAPTOP ST2 CAPTAINS CLOSET	2	COMP	Computer Equipment	DELL	PPO1L	
	0 CN-04P240-4864C-35K6						
1702	desk (1) front office	HQ	OFFF	Office Furniture		0	HQ
1703	desk (2) front office	HQ	OFFF	Office Furniture		0	HQ
1666	DIRECT TV SAT DISH AND RECEIVER ST3	3	STEQ	STATION EQUIPMENT			
	0 ST3						
1499	dishwasher st. 2	2	SAPPL	Station Appliances	hotpoint		0
1699	Dry Chemical Extinguisher 20ABC		RESC	Rescue Equipment			
	0						
1584	DRYER STATION 2	2	STEQ	STATION EQUIPMENT	MAY	0	
	ST2						
1676	Echo GT weed ezter	1	STEQ	STATION EQUIPMENT	gt	0	
	ST1 s09911019025						
1660	ECHO STRING TRIMMER3		STEQ	STATION EQUIPMENT		0	
	ST3						
1187	ENGINE 171 no longer have	2	APPF	Apparatus - Fire		0	ZSCC17
1039	ENGINE 2	2	APPF	Apparatus - FirePIERC	Dash 1998	SCCE2	
	4PICT02S2WA000787						

1401 ENGINE 3 3 APPF Apparatus - FirePIERC DASH 2002 SCCE3
4PICT02S23A002762

1140 ENGINE 4 2 APPF Apparatus - FirePIERC Arrow 1994 SCCE1 STA2
4PICA0256RA00561

1195 EQUIP ROOM AIR COMPRESSOR2 INVN Generalized Inventory 0

1668 EXTERNAL HARD DRIVE ST3 3 COMP Computer Equipment 0
ST3

1671 FELLOWES LAMINATOR ST3 3 OFFC Office Equipment-Electrical
0 ST3

1624 FELLOWES PAPER SHREDDER ST. 2 2 STEQ STATION EQUIPMENT
0 ST2

1617 FORD PICKUP B-1617 HQ CMMD Command Vehicles FORD1 F350 0
B1617

1585 FREEZER STATION 2 2 STEQ STATION EQUIPMENT 0
ST2

1901 Garmin E-2 2 RADIO Radio Equipment GAR 255 0 E-2

1903 Garmin E-3 3 RADIO Radio Equipment GAR 255 0 E-3
2EW224512

1620 GARMIN E2 2 ENGEQUIP ENGINE EQUIPMENT GAR NUVI 760 0
E-2

1619 GARMIN GPS MAP 765 HQ ENGEQUIP ENGINE EQUIPMENT 0
B1617

1630 Garmin Nuvi 660 2 RADIO Radio Equipment GAR nuvi 660 0
SQD 17 17a097092

1642 GARMIN NUVI GPS E-3 3 ENGEQUIP ENGINE EQUIPMENT GAR NUVI 760
0 E-3 174A496669

1902 Garmin WT-2 2 RADIO Radio Equipment GAR 255 0 WT 2

1623 GAS METER E-2 2 ENGEQUIP ENGINE EQUIPMENT IS M40 0
E-2

1644	GAS METER M-40 E-3	3	ENGEQUIP	ENGINE EQUIPMENT	IS	M40	0
	E-3 09061KJ-027						
1557	GATEWAY COMP TOWER ST3	3	COMP	Computer Equipment	GATE	E-SERIES	
	0 ST3 0039038814						
1562	GATEWAY LCD MONITOR CAPTAINS DESK	1	OFFC	Office Equipment-Electrical			
	GATE LCD 0 ST1 M137CBON00486						
1670	GATEWAY LCD MONITOR ST3	3	COMP	Computer Equipment			0
	ST3						
1564	GATEWAY TOWER COMP OFFICE ST. 2	2	COMP	Computer Equipment	GATE	E	
	SERIES 0 0040577405						
1555	GATEWAY TOWER COMPUTER CAPT. ST. 2	2	COMP	Computer Equipment	GATE		
	E-SERIES 0 0034693385						
1639	GRAB CHAIN E-3	3	RESC	Rescue Equipment			0
	E-3						
1176	gruman 171 no longer have		APPF	Apparatus Fire			0 ZSCC17
01570	Hand Held Radio		RADIO	Radio Equipment	BK	GPH CMD	0
	ST1 0907258						
01571	Hand Held Radio		RADIO	Radio Equipment	BK	GPH CMD	2009
	ST1 0907260						
01572	Hand Held Radio		RADIO	Radio Equipment	BK	GPH 5102x	2009
	0907263						
01674	Hand Held Radio	1	RADIO	Radio Equipment	BK	GPH CMD	2009
	ST1 0907262						
1420	Handie Talkie Bendix King	HQ	RADIO	Radio Equipment	BK	EPH 5102X	
	0 0380075						
1602	Healthrider elliptical	2	FACEQ	Facility Equipment	HEALTHR	H95e	0
	ST2 elhr59909-286079						
1657	HEALTHRIDER TREADMILL ST3	3	STEQ	STATION EQUIPMENT			0
	ST3						
1659	HOMELITE BLOWER ST3	3	STEQ	STATION EQUIPMENT			0
	ST3						

1180	HOMELITE LEAF BLOWER ST2	2	2	STEQ	STATION EQUIPMENT	HOMELITE		
	D25MHV	0			MA3050533			
1698	Honda EV1000 Generator St.	2	2	RESC	Rescue Equipment	HONDA	EV1000	0
	EZGA1233695							
1155	HONDA GENERATOR	2		RESC	Rescue Equipment	HONDA	EM 6500	
	T-2 EA3-1131921							
1049	HONDA GENERATOR 1681		31	RESC	Rescue Equipment	HONDA		0
	1681							
<u>1181</u>	HONDA PORTABLE GENERATOR WT-1	1		ENGEQUIP	ENGINE EQUIPMENT	HONDA		
	EU10000 WT-1				EZGA-1033641			
1452	HOSE ROLLER	2		HOSE	Hose/Fitting/Accessory	CASCADE	11498	0
	16							
1242	HOTPOINT REFER ST3	3		STEQ	STATION EQUIPMENT			0
	ST3							
1553	HP 7410 PRINTER ST.2	2		OFFC	Office Equipment-Electrical	HP	7410	0
	MY510J82JM							
1673	HP Compaq 8000 Elite (1)			COMP	Computer Equipment	HP	8000 Elite	
	0 MXL0201B4T							
1674	HP COMPAQ 8000 ELITE (2)			COMP	Computer Equipment	HP	8000 ELITE	
	0 MXL0201B4V							
1680	HP DESktop MH HQ SSA office	HQ		COMP	Computer Equipment	HP	compaq 8000	
	0 HQ mxc12706xr							
1663	HP OFFICE JET PRINTER 6500 ST3		3	COMP	Computer Equipment	HP	6500	
	0 ST3							
1567	HP PRINTER STATION 1 OFFICE	1		COMP	Computer Equipment	HP	LASER1312	
	0 ST1 CNB883V84W							
01475	HT PORTABLE RADIO	1		RADIO	Radio Equipment	BK	DPH	2005
	449116							
01476	HT PORTABLE RADIO	2		RADIO	Radio Equipment	BK	DPH	2005
	44953							
01477	HT PORTABLE RADIO	1		RADIO	Radio Equipment	BK	DPH	2005
	446558							

1072	HURST LARGE RAM T2 T-2 8841M6H2855	2	RESC	Rescue Equipment	HURST LARGE RAM	0
1050	HURST LONG RAM E-4 E-4 77392	2	RESC	Rescue Equipment	HURST JL-LR	0
1650	HURST LONG RAM OLDER STYLE 0 1681	1681	31	RESC	Rescue Equipment	HURST
90	Hurst Power Unit E-2 00121113	2	RESC	Rescue Equipment	HURST Mini Mate	0
171	HURST POWER UNIT 0 1681	1681	31	RESC	Rescue Equipment	HURST MINI MATE
1068	HURST POWER UNIT E-4 E-4 4720	2	RESC	Rescue Equipment	HURST GVX1200	
170	HURST POWER UNIT OTS STATION 1 MATE 0 00128584	1	RESC	Rescue Equipment	HURST MINI	
1148	Hurst Power Unit squad 17 SQD 17 000976	2	RESC	Rescue Equipment	HURST gvx120	0
176	HURST POWER UNIT STATION 1 OTS 0 17437	1	RESC	Rescue Equipment	HURST ML-28	
169	Hurst power unit T2 T-2	2	RESC	Rescue Equipment	HURST mini mate	0
214	HURST SHORT RAM E-3 18927	3	RESC	Rescue Equipment	HURST T-41	0
211	HURST SHORT RAM 1681	1681	31	RESC	Rescue Equipment	HURST
1053	HURST SHORT RAM E4 E-4 77369	2	RESC	Rescue Equipment	HURST JL-SP	0
1071	HURST SHORT RAM E4 E-4 56966B	2	RESC	Rescue Equipment	HURST JL-SRAM	0
1149	HURST SHORT RAM SQ17 SQD 17 81658	2	RESC	Rescue Equipment	HURST JL-LR	0
213	HURST SMALL RAM E-1 E-1 18926	1	RESC	Rescue Equipment	HURST T41	0

1150	HURST SMALL RAM SQUAD 17 SQD 17 82269		RESC	Rescue Equipment	HURST JL- SR	0	
209	HURST SPREADER 1681 31 1681		RESC	Rescue Equipment	HURST	0	
1051	HURST SPREADER E4 2 E-4 78752		RESC	Rescue Equipment	HURST JL-SP	0	SCCE4'
175	HURST SPREADER STATION 3 OTS 0 E-3 17434	2	RESC	Rescue Equipment	HURST ML - 28		
134	HURST SPREADERS 134 2 T-2		RESC	Rescue Equipment	HURST CUTTERS	0	
1069	HURST SPREADERS E4 2 E-4 1381		RESC	Rescue Equipment	HURST JL-SPREAD	0	
1152	HURST SPREADERS SQUAD 17 2 0 SQD 17 81751		RESC	Rescue Equipment	HURST JL-SPREADR		
177	HURST SPREADERS STATION 2 2 E-2 17432		RESC	Rescue Equipment	HURST ML-28	0	
1905	Huskavarna chainsaw E-3 E-3 8080522	3	SAWS	SAWS CIRC AND CHAIN	HUS	365	0
172	HUSRT POWER UNIT STATION 3 3 0 E-3 00305888		RESC	Rescue Equipment	HURST MINI MATE		
1704	hutch front office HQ	OFFF	Office Furniture		0		HQ
1559	HYDRANT TEST GAUGE ST.2 2 0 17016		HOSE	Hose/Fitting/Accessory	AKRON FK360GFE		
1706	Ice Machine Station 2 2 ST2		FACEQ	Facility Equipment		0	
1665	INSIGNIA DVD PLAYER ST3 ST3	3	STEQ	STATION EQUIPMENT			0
1591	JVC RECEIVER STATION 2 ST2	2	STEQ	STATION EQUIPMENT			0
1594	JVC VCR STATION 2 TRAINING ROOM 0 ST2	2	STEQ	STATION EQUIPMENT			

1711	Kenmore Dryer 3	SAPPL	Station Appliances	KENMORE	6000	2012	
	ST3						
1664	KENMORE REFRIDGERATOR ST3 3	STEQ	STATION EQUIPMENT				0
	ST3						
1403	Kenwood Mobile Base radio E-3 3	RADIO	Radio Equipment	KEN			0
	E-3						
1631	Kenwood Mobile Radio Squad 17 2	RADIO	Radio Equipment	KEN			
	0 SQR 17						
1636	Kenwood Mobile Radio WT-2 2	RADIO	Radio Equipment	KEN			0
	WT 2						
1656	KIRKLAND DEEP FREEZER 3	STEQ	STATION EQUIPMENT				0
	ST3						
1595	KNOX PROJECTOR SCREEN STATION 2 TRAININ 2	STEQ	STATION EQUIPMENT				
	0 ST2						
1527	KODAK DIGITAL CAMERA B1617 HQ	ENGEQUIP	ENGINE EQUIPMENT	KODAK			
	EZSHARE 0 B1617		KCGET52690755				
1525	KODAK DIGITAL CAMERA E1 1	COMP	Computer Equipment	KODAK C330			0
	E-1 KCGET52703943						
1237	LABEL MAKER BROTHER3	OFFC	Office Equipment-Electrical				0
	ST3						
1247	LAMINATOR ST. 2 2	OFFC	Office Equipment-Electrical	ROYAL PRA-3000CL			
	0 9402443						
02	LAND-STATION 2-10810 NO NAME UNO 2	INVN	Generalized Inventory				
	0						
118	Large Ram OTS STATION 3 3	RESC	Rescue Equipment	HURST T59			0
	E-3 18919						
1554	LCD MONITOR ST. 2 CAPTAIN 2	OFFC	Office Equipment-Electrical	STAP SP9106			
	0 9126CVA005121						
1497	LCD PROJECTOR ST.2 CAPTAINS CLOSET 2	COMP	Computer Equipment	EPSON EMP-			
	SIH 0 FWDG4Y6725F						
1677	Lifepack 100 AED 1617 HQ	MEDEQ	Medical Equipment	LP	100	0	
	B1617 38885513						

1694	Lifepack 15 - E1681 ST31	31	MEDEQ Medical Equipment	LP	15	0
1690	Lifepack 15 - Engine 1 E-1 38996799	1	MEDEQ Medical Equipment	LP	15	0
1686	Lifepack 15 - Engine 2 ST2 38996793	2	MEDEQ Medical Equipment	LP	15	0
1692	Lifepack 15 - Engine 3 ST3 38996802	3	MEDEQ Medical Equipment	LP	15	0
1688	Lifepack 15 - Squad 17 ST2 38896800	2	MEDEQ Medical Equipment	LP	15	0
1687	Lifepack 15 - Truck 2 ST2 38996809	2	MEDEQ Medical Equipment	LP	15	0
1689	Lifepack 15 charger station 2 ST2 lp15s04647	2	MEDEQ Medical Equipment	LP	charger	0
1691	Lifepack battery charger - Station 1 0 ST1 lp15s04630	1	MEDEQ Medical Equipment	LP	charger	0
1695	Lifepack charger - St. 31 ST31	31	MEDEQ Medical Equipment	LP	charger	0
1693	Lifepack charger - Sttion 3 ST3 lp15f04646	3	MEDEQ Medical Equipment	LP	charger	0
1474	LINKSYS ROUTER ST3 ST3	3	COMP Computer Equipment			0
1634	Long Strut Rescue 42 squad 17 SQD 17	2	RESC Rescue Equipment	RES42		0
1473	LYNKSYS2 CGN10D433614	3	COMP Computer Equipment	LYNK		0
1643	MAGELLAN GPS3 E-3	3	ENGEQUIP ENGINE EQUIPMENT			0
1498	MAYTAG DRYER ST3 ST3	3	STEQ STATION EQUIPMENT			0
1558	MAYTAG WASHER ST3 ST3	3	STEQ STATION EQUIPMENT			0

SCBA

1201	SCBA COMP	2 SCBA	SCBA EQUIP
1316	SCBA HARNES	HQ SCBA	SCBA EQUIP
1317	SCBA BOTTLE	HQ SCBA	SCBA EQUIP
1464	SCBA SUPP	2 SCBA	SCBA EQUIP
1576	MSA SCBA	2 SCBA	SCBA EQUIP
1577	MSA SCBA	2 SCBA	SCBA EQUIP
1578	MSA SCBA	2 SCBA	SCBA EQUIP
1952	MSA SCBA	1 SCBA	SCBA EQUIP
1953	MSA SCBA	1 SCBA	SCBA EQUIP
1954	MSA SCBA	1 SCBA	SCBA EQUIP
1955	MSA SCBA	1 SCBA	SCBA EQUIP
1956	MSA SCBA	2 SCBA	SCBA EQUIP
1957	MSA SCBA	2 SCBA	SCBA EQUIP
1958	MSA SCBA	2 SCBA	SCBA EQUIP
1959	MSA SCBA	2 SCBA	SCBA EQUIP
1960	MSA SCBA	SCBA	SCBA EQUIP
1961	MSA SCBA	2 SCBA	SCBA EQUIP
1962	MSA SCBA	5 SCBA	SCBA EQUIP
1963	MSA SCBA	5 SCBA	SCBA EQUIP
1964	MSA SCBA	SCBA	SCBA EQUIP
1965	MSA SCBA	2 SCBA	SCBA EQUIP
1966	MSA SCBA	1 SCBA	SCBA EQUIP
1968	MSA SCBA	B1617	SCBA EQUIP
1969	MSA SCBA	4 SCBA	SCBA EQUIP
1970	MSA SCBA	5 SCBA	SCBA EQUIP
1971	MSA SCBA	4 SCBA	SCBA EQUIP
1972	MSA SCBA	2 SCBA	SCBA EQUIP
1973	MSA SCBA	4 SCBA	SCBA EQUIP
1974	MSA SCBA	4 SCBA	SCBA EQUIP
1975	MSA SCBA	2 SCBA	SCBA EQUIP

1976	MSA SCBA	2 SCBA	SCBA EQUIP
1977	MSA SCBA	2 SCBA	SCBA EQUIP
1978	MSA SCBA	2 SCBA	SCBA EQUIP
1979	MSA SCBA	5 SCBA	SCBA EQUIP
1980	MSA SCBA	1 SCBA	SCBA EQUIP
1981	MSA SCBA	3 SCBA	SCBA EQUIP
1982	MSA SCBA	2 SCBA	SCBA EQUIP
1983	MSA SCBA	3 SCBA	SCBA EQUIP
1984	MSA SCBA	2 SCBA	SCBA EQUIP
1985	MSA SCBA	3 SCBA	SCBA EQUIP
1986	RIC PK MSA	5 SCBA	SCBA EQUIP
1987	RIC PK MSA	1 SCBA	SCBA EQUIP
1988	RIC PK MSA	3 SCBA	SCBA EQUIP
1989	RIC PK MSA	2 SCBA	SCBA EQUIP
1990	RIC PK MSA	2 SCBA	SCBA EQUIP
OJ22189	SCBA BOTTLE	SCBA	SCBA EQUIP

RESCUE

87 Paratech	1 Resc	Resc Equip
88 Air Reg	31 Resc	Resc Equip
90 Hurst Power	2 Resc	Resc Equip
118 LRG Ram	3 Resc	Resc Equip
121 Sm Ram	2 Resc	Resc Equip
122 Air Bag	3 Resc	Resc Equip
134 Hurst SPR	2 Resc	Resc Equip
138 Hurst Cutter	2 Resc	Resc Equip
143 Hurst LAR	2 Resc	Resc Equip
152 Step Chock	2 Resc	Resc Equip
153 Step Chock	1 Resc	Resc Equip
163 Resc 42	3 Resc	Resc Equip
164 Resc 42	31 Resc	Resc Equip
169 Hurst Power	2 Resc	Resc Equip
170 Hurst Power	1 Resc	Resc Equip
171 Hurst Power	31 Resc	Resc Equip
172 Hurst Power	3 Resc	Resc Equip
175 Hurst SPR	2 Resc	Resc Equip
176 Hurst Power	1 Resc	Resc Equip
177 Hurst SPR	2 Resc	Resc Equip
179 Hurst Cutter	2 Resc	Resc Equip
180 Hurst Cutter	3 Resc	Resc Equip
183 Step Chock	3 Resc	Resc Equip
185 Step Chock	2 Resc	Resc Equip
186 Step Chock	1 Resc	Resc Equip
189 Step Chock	2 Resc	Resc Equip
208 Hurst Cutter	31 Resc	Resc Equip
209 Hurst SPR	31 Resc	Resc Equip
210 Hurst Cutter	1 Resc	Resc Equip
211 Hurst SHC	31 Resc	Resc Equip

212 Hurst LAR	1 Resc	Resc Equip
213 Hurst SM	1 Resc	Resc Equip
214 Hurst SHC	3 Resc	Resc Equip
1048 PPV Blow	2 Resc	Resc Equip
1049 Honda GE	31 Resc	Resc Equip
1050 Hurst LAR	2 Resc	Resc Equip
1051 Hurst SPR	2 Resc	Resc Equip
1053 Hurst SHC	2 Resc	Resc Equip
1056 Air Ham	31 Resc	Resc Equip
1066 Paratech	31 Resc	Resc Equip
1068 Hurst Power	2 Resc	Resc Equip
1069 Hurst SPR	2 Resc	Resc Equip
1070 Hurst Cutter	2 Resc	Resc Equip
1071 Hurst SHC	2 Resc	Resc Equip
1072 Hurst LAR	2 Resc	Resc Equip
1126 Tip Attach	2 Resc	Resc Equip
1148 Hurst Power	2 Resc	Resc Equip
1149 Hurst SHC	2 Resc	Resc Equip
1150 Hurst Sm Ram	SC Resc	Resc Equip
1151 Hurst Cutter	2 Resc	Resc Equip
1152 Hurst SPR	2 Resc	Resc Equip
1153 Tip Attach	2 Resc	Resc Equip
1154 Tempest B	1 Resc	Resc Equip
1155 Honda GE	2 Resc	Resc Equip
1158 Ajax Air Ham	1 Resc	Resc Equip
1159 Ajax air Reg	1 Resc	Resc Equip
1385 Thermal	1 Resc	Resc Equip
1386 Thermal	2 Resc	Resc Equip
1387 Thermal	3 Resc	Resc Equip
1413 Air Control	2 Resc	Resc Equip
1414 Paratech	1 Resc	Resc Equip

1415 Ajax Air Chisel	Resc	Resc Equip
1416 Air Chisel	2 Resc	Resc Equip
1419 Milwak	2 Resc	Resc Equip
1431 Tempest B	3 Resc	Resc Equip
1516 Stihl Circ	2 Resc	Resc Equip
1518 Ric Pack	3 SCBA	Resc Equip
1519 Ric Pack	2 SCBA	Resc Equip
1520 Ric Pack	1 SCBA	Resc Equip
1521 Ric Pack	2 SCBA	Resc Equip
1522 Ric Pack	2 SCBA	Resc Equip
1575 Ram	2 Resc	Resc Equip
1633 O'Connel	2 Resc	Resc Equip
1635 Short Strut	2 Resc	Resc Equip
1637 Air Bag	3 Resc	Resc Equip
1638 Resc 42	3 Resc	Resc Equip
1639 Grab Chain	3 Resc	Resc Equip
1640 O'connel	3 Resc	Resc Equip
1646 Paratech	31 Resc	Resc Equip
1647 Step Chock	31 Resc	Resc Equip
1648 O'connel	31 Resc	Resc Equip
1650 Hurst Long	31 Resc	Resc Equip
1651 Resc 42	31 Resc	Resc Equip
1652 Resc 42	31 Resc	Resc Equip
1653 Resc 42	31 Resc	Resc Equip
1655 Thermal	31 Resc	Resc Equip
1698 Honda EV1	2 Resc	Resc Equip
1699 Dry Chem	Resc	Resc Equip
1700 H2O Exting	Resc	Resc Equip

152 Step choc	2 Resc	Resc Equip ✚
153 Step Choc	1 Resc	Resc Equip ✚
169 Hurst Power	2 Resc	Resc Equip ✚
183 Step Choc	3 Resc	Resc Equip ✚
186 Step Choc	1 Resc	Resc Equip ✚
189 Step Choc	2 Resc	Resc Equip ✚
209 Hurst SPR	31 Resc	Resc Equip ✚
211 Hurst SHC	31 Resc	Resc Equip ✚
213 Hurst SM	1 Resc	Resc Equip ✚
214 Hurst SHC	3 Resc	Resc Equip ✚
1051 Hurst SPR	2 Resc	Resc Equip ✚
1053 Hurst SHC	2 Resc	Resc Equip ✚
1071 Hurst SHC	2 Resc	Resc Equip ✚
1126 Tip Atach	2 Resc	Resc Equip ✚
1149 Hurst SHC	2 Resc	Resc Equip ✚
1150 Hurst SM Ram	SC Resc	Resc Equip ✚
1153 Tip Atach	2 Resc	Resc Equip ✚
1154 Tempest B	1 Resc	Resc Equip ✚
1385 Thermal I	1 Resc	Resc Equip ✚
1386 Thermal I	2 Resc	Resc Equip ✚
1387 Thermal I	3 Resc	Resc Equip ✚
1431 Tempest B	3 Resc	Resc Equip ✚
1516 Stihl Circ	2 Resc	Resc Equip ✚
1647 Step Choc	31 Resc	Resc Equip ✚
1655 Thermal I	31 Resc	Resc Equip ✚

88 air reg	31 resc	Resc Equip✱
90 Hurst Power	2 resc	Resc Equip✱
122 air bag	3 resc	Resc Equip✱
138 hurst cut	2 resc	Resc Equip✱
143 hurst Lar	2 resc	Resc Equip✱
170 hurst power	1 resc	Resc Equip✱
171 hurst power	31 resc	Resc Equip✱
176 hurstpower	1 resc	Resc Equip✱
179 hurst cut	2 resc	Resc Equip✱
180 hurst cut	3 resc	Resc Equip✱
208 hurst cut	31 resc	Resc Equip✱
210 hurst cut	1 resc	Resc Equip✱
212 Hurst Lar	1 resc	Resc Equip✱
1050 hurst Lan	2 resc	Resc Equip✱
1056 air ham	31 resc	Resc Equip✱
1068 hurst power	2 resc	Resc equip✱
1070 hurst cut	2 resc	Resc Equip✱
1072 hurst Lar	2 resc	Resc Equip✱
1148 hurst power	2 resc	Resc Equip✱
1151 hust cut	2 resc	Resc Equip✱
1158 ajax air ham	1 resc	Resc Equip✱
1159 ajax air Reg	1resc	resc equip✱
1413 air contr	2resc	Resc Equip✱
1415 ajax air chisel	Resc	Resc Equip✱
1416 air chisel	2 resc	Resc Equip✱
1637 air bag	3 resc	Resc equip✱
1650 Hurst lon	31resc	Resc Equip✱

1. 87 Paratech	1 Resc	Resc Equip ✕
2. 121 Small Ram	2 Resc—	Resc Equip ✓
3. 163 Resc 42	3 Resc	Resc Equip ✓
4. 164 Resc 42	31 Resc	Resc Equip ✕
5. 185 Step Chock	2 Resc	Resc Equip ✕
6. 1048 PPV Blow	2 Resc	Resc Equip ✕
7. 1066 Paratech	31 Resc	Resc Equip ✓
8. 1414 Paratech	1 Resc	Resc Equip ✓
9. 1419 Milwak	2 resc	Resc Equip ✕
10. 1518 Ric Pack	3 SCBA	Resc Equip ✕
11. 1519 Ric Pack	2 SCBA	Resc Equip ✓
12. 1520 Ric Pack	1 SCBA	Resc Equip ✕
13. 1521 Ric Pack	2 SCBA	Resc Equip ✕
14. 1522 Ric Pack	2 SCBA	Resc Equip ✕
15. 1575 Ram Fan	2 Resc	Resc Equip ✕
16. 1633 o'connel	2 Resc	Resc Equip ✕
17. 1635 Short Strut	2 Resc	Resc Equip ✕
18. 1638 Resc 42	3 Resc	Resc Equip ✕
19. 1640 o'connel	3 Resc	Resc Equip ✕
20. 1646 Paratech	31 Resc	Resc Equip ✕
21. 1648 o'connel	31 Resc	Resc Equip ✕
22. 1651 Resc 42	31 Resc	Resc Equip ✕
23. 1652 Resc 42	31 Resc	Resc Equip ✕
24. 1653 Resc 42	31 Resc	Resc Equip ✕
25. 1699 Dry chem ext	Resc	Resc Equip ✕

118 LRG Ram	3 Resc	Resc Equip†
134 Hurst SPR	2 Resc	Resc Equip†
172 Hurst POW	3 Resc	Resc Equip†
175 Hurst SPR	2 Resc	Resc Equip†
177 Hurst SPR	2 Resc	Resc Equip†
1049 Honda GE	31 Resc	Resc Equip†
1069 Hurst SPR	2 Resc	Resc Equip†
1152 Hurst SPR	2 Resc	Resc Equip†
1155 Honda GE	2 Resc	Resc Equip†
1698 Honda EV1	2 Resc	Resc Equip†

Put a Data base together / User friendly -
open office

Hurst Tools Inventory

E-1681

1. Tag 1717 E-1681 Spreader
2. Tag 1718 E-1681 Cutter
3. Tag 1719 E-1681 Ram
4. Tag 1720 E-1681 Air Bag Controller
5. Tag 1721 E-1681 Air Bag Regulator
6. Tag 1722 E-1681 Bank Charger
7. Tag 1723 E-1681 Remote Battery

F-69

8. Tag 1724 E-69 Spreader
9. Tag 1725 E-69 Cutter
10. Tag 1726 E-69 RAM
11. Tag 1727 E-69 Air Bag Controller
12. Tag 1728 E-69 Air Bag Regulator
13. Tag 1729 E-69 Bank Charger
14. Tag 1730 E-69 Remote Battery

Done on 5/7/2019
FC Roddis 5-02



Get AssetGuard Pro Gold FREE

With \$300+ purchase. Hurry, offer expires soon.

Apply code **WS0260** at checkout

Browse Categories

- All-Purpose Aluminum Tags
- Economy Asset Labels
- Premium Polyester Asset Tags
- Tags
- RFID Asset Tags
- Specialty Bar Code Labels & Tags
- Tamper Evident Asset Tags

All-Purpose Aluminum Tags

Our Most Durable and Reliable Solution for Indoor and Extreme Outdoor Environments

SetonGuard® Asset Tags offer an extremely ruggedized, highly durable and versatile solution for tracking your property and equipment, no matter the application. These anodized aluminum tags are chemically etched ensuring maximum longevity even in the most demanding environments and are offered in various thicknesses, finishes, adhesive types and even debossed lettering for a more industrial aesthetic. These tags were designed for the harshest environments, including extreme temperatures, volatile outdoor conditions and chemical/abrasion elements. Fully customizable by design, size, color and more.

QuickGuard® Asset Tags offer a highly customizable solution utilizing a full color screen printing process with an industry leading turnaround time, most orders offered with next day shipping.

Filter By:

Material

-

Aluminum (2)

Dimensions

+

Color

+

Thickness

+

Header

+



SetonGuard® Custom Bar Code Asset Tags

Our toughest and most resilient asset tags are designed for the most extreme conditions in highly industrial or caustic environments such as labs, hospitals or distribution centers. There's no job too tough for our tags to handle.

Starting at
\$1.65
Each

[Customize](#)



Custom SetonGuard® Asset Plates

Ideal for harsh environments

Starting at
\$3.76
Each

[Customize](#)



SetonGuard® Custom Debossed Asset Tags

Tags as tough as the equipment they protect, SetonGuard® boasts high-performance industrial design that thrives in the harshest environments. Build and customize your tag without compromising the needs of your unique equipment.

Starting at
\$4.91
Each

[Customize](#)



SetonGuard® Custom Pliable Asset Tags

Don't let the shape of your equipment stop you from comprehensive asset management. These asset tags are designed to adhere to curved, uneven surfaces, offering the same protection and trackability that you use for all your other property.

Starting at
\$4.07
Each

[Customize](#)



QuickGuard® Plus Custom Asset Tags

Indoor/outdoor aluminum tags with your wording and logo

Starting at
\$239.00
Pack of 100 Labels

[Customize](#)



SetonGuard® Custom Security Cut Asset Tags

Deter theft and tampering with our reliable security cut asset tags, that cannot be removed in one piece

Starting at
\$3.77
Each

[Customize](#)



SetonGuard® Stock Asset Tags

Customize asset tags yourself

Starting at
\$231.60
Pack of 100 Tags

[View Options](#)



Spend \$499 and Receive a \$50 Amazon Gift Card.
Enter Code **WS0274** in Cart*

\$165.50
Pack of 100 Each

*Coupon Codes cannot be combined. Ts & Cs Apply. For business use only. Offer Expires 12/31/19.

LIVE CHAT

✕

Inventory
Communications

1403 Kenwood		3 Radio	Equipment
1420 HT	Portable	HQRadio	BK Equip
1475 HT	Portable	1 Radio	BK Equip
1476 HT	portable	2 Radio	BK Equip
1477 HT	Portable	1 Radio	BK Equip
1478 HT	Portable	1 Radio	BK Equip
1479 HT	Portable	31Radio	BK Equip
1480 HT	Portable	2 Radio	BK Equip
1481 HT	Portable	1 Radio	BK Equip
1482 HT	Portable	3 Radio	BK Equip
1484 HT	Portable	2 Radio	BK Equip
1483 HT	Portable	3 Radio	BK Equip
1485 HT	Portable	1 Radio	BK Equip
1486 HT	Portable	1 Radio	BK Equip
1487 HT	Portable	1 Radio	BK Equip
1488 HT	Portable	1 Radio	BK Equip
1489 HT	Portable	2 Radio	BK Equip
1490 HT	Portable	1 Radio	BK Equip
1501 HT	Portable	3 Radio	BK Equip
1502 HT	Portable	2 Radio	BK Equip
1503 HT	Portable	3 Radio	BK Equip
1504 HT	Portable	1 Radio	BK Equip
1505 HT	Portable	1 Radio	BK Equip
1506 HT	Portable	1 Radio	BK Equip
1507 HT	Portable	2 Radio	BK Equip
1508 HT	Portable	1 radio	BK Equip
1509 HT	Portable	1 radio	BK Equip
1511 HT	Portable	1 Radio	BK Equip
1569 Motorola	VLT	2 Radio	Equipment
1570 HT	Portable	Radio	BK Equip
1571 HT	Portable	Radio	BK Equip
1572 HT	Portable	Radio	BK Equip
1618 Mobile	BA HQ	Radio	Equipment
1630 Garmin	NU	2 Radio	Equipment
1631 Kenwood		2 Radio	Equipment
1636 Kenwood		2 Radio	Equipment
1674 HT	Portable	1 Radio	BK Equip
1681 HT	Hori	Radio	BK Equip
1682 HT	Portable	Radio	BK Equip

2008 HT	Portable	Radio	BK Equip
2009 HT	Portable	Radio	BK Equip
2010 HT	Portable	Radio	BK Equip
2011 HT	Portable	Radio	BK Equip
2012 HT	Portable	Radio	BK Equip
2013 HT	Portable	Radio	BK Equip
2015 HT	Portable	Radio	BK Equip
2016 HT	Portable	Radio	BK Equip

Engine Equipment

1123	Sawzall Corded	Sta 3	Eng Equip
1181	Honda portable pump	Sta 1	Eng Equip
1334	Stihl 046	Sta 1	Eng Equip
1349	Stihl Chain Saw	Sta 3	Eng Equip
1417	Portable Generator	Sta3	Eng Equip
1430	Sawzall Cordless	Sta 3	Eng Equip
1433	Sony digital cam	Sta 3	Eng Equip
1513	Stihl TS460 Circ	Sta 1	Eng Equip
1514	Circ Saw	Sta 2	Eng Equip
1515	Circ Saw	Sta 3	Eng Equip
1517	Stihl Chain Saw	Sta 2	Eng Equip
1527	Koda Digital cam	HQ B1617	Eng Equip
1547	Stihl Chain Saw	Sta 3	Eng Equip
1619	Garmin	HQ	Eng Equip
1620	Garmin	Sta 2	Eng Equip
1621	Bushnell Binoculars	Sta 2	Eng Equip
1623	Gas Meter	Sta 2	Eng Equip
1642	Garmin	Sta 3	Eng Equip
1643	Magellan GPS	Sta 3	Eng Equip
1644	Gas Meter	Sta 3	Eng Equip
1649	Sawzall Cordless	Sta 31	Eng Equip
1905	Huskavarna	Sta 3	Eng Equip

HOSE/APPARATUS

1039 Engine 2	Sta 2	APPF
1140 Engine 4	Sta 2	APPF
1165 Water Tender 1	Sta 1	APPF
1196 ChevyTahoe 96	U1608 Sta 2	APPF
1365 Water Tender 2	Sta 2	APPF
1401 Engine 3	Sta 3	APPF
1440 Ball InletValve	Sta 2	Hose
1441 Ball InletValve	Sta 2	Hose
1443 Ball InletValve	Sta 2	Hose
1444 Ball InletValve	Sta 2	Hose
1445 Ball InletValve	Sta 1	Hose
1446 3Way Manifold	Sta 1	Hose
1449 3Way Manifold	Sta 2	Hose
1452 Hose Roller	Sta 2	Hose
1453 Cascade Roller	Sta 3	Hose
1,458 Discharge 3"to 5"	Sta 2	Hose
1465 Repair 1632	HQ	APP
1466 B1617 F250	CMMD VEH	APPF
1559 Hydrant guage	Sta 2	Hose
1579 83 Van Pelt Trk	Sta 2	APPF
1580 Ford F550	U1627	APPF
1581 Rescue Trailer	Sta 2	APPR
1582 Ball InletValve	Sta 2	Hose
1617 B1617F350	HQ	APPF
1696 Trailer Hitch	Sta 3	APPR

Station Equipment

2 Fire Station 2	Sta 2	STEQ
1170 Pressure Washer	Sta 3	STEQ
1173 Backup Generator	Sta 2	STEQ
1180 Homelite Blower	Sta 2	STEQ
1195 Air Compressor	Sta 2	STEQ
1242 Hotpoint Refer	Sta 3	STEQ
1280 Weed Trimmer	Sta 2	STEQ
1281 Pressure Washer	Sta 2	STEQ
1495 Toshiba DVD/VCR	Sta 3	STEQ
1498 Maytag Dryer	Sta 3	STEQ
1499 Dishwasher	Sta 2	STEQ
1558 Maytag Washer	Sta 3	STEQ
1566 Air Compressor	Sta 3	STEQ
1583 Waher	Sta 2	STEQ
1584 Dryer	Sta 2	STEQ
1585 Freezer	Sta 2	STEQ
1586 Refrigerator	Sta 2	STEQ
1587 Refrigerator	Sta 2	STEQ
1588 Big Screen TV	Sta 2	STEQ
1589 Satilite Dish	Sta 2	STEQ
1590 Sony DVD/VCR	Sta 2	STEQ
1591 JVC Receivr STN	Sta 2	STEQ
1592 19" TV/VCR	Sta 2	STEQ
1593 19" TV	Sta 2	STEQ
1594 VCR Trn Room	Sta 2	STEQ
1595 Projector Screen	Sta 2	STEQ
1596 Sentry Safe	Sta 2	STEQ
1597 Sentry Safe	Sta 2	STEQ
1598 Treadmil	Sta 2	STEQ
1599 Natilus Weight System	Sta 2	STEQ
1602 Eliptical	Sta 2	STEQ
1603 BBQ	Sta 2	STEQ
1604 Treadmil	Sta 1	STEQ
1624 Paper shredder	Sta 2	STEQ
1656 Deep Freezer	Sta 3	STEQ
1657 Treadmil	Sta 3	STEQ
1658 Tuff Shed	Sta 3	STEQ
1659 Homelite Blower	Sta 3	STEQ
1660 Echo String Trimmer	Sta 3	STEQ
1661 Weed eater	Sta 3	STEQ
1662 Hedgetrimmer	Sta 3	STEQ

Medical

1677 Lifepack AED	1617 HQ	MED Equip
1694 Lifepack 15	E1681 Sta 31	MED Equip
1690 Lifepack 15	E-1 Sta 1	MED Equip
1686 Lifepack 15	E-2 Sta 2	MED Equip
1692 Lifepack 15	E-3 Sta 3	MED Equip
1688 Lifepack 15	Squad 17 Sta 2	MED Equip
1687 Lifepack 15	T-2 Sta 2	MED Equip
1689 Lifepack 15 Chrger	Sta 3	MED Equip
1691 Lifepack Bttry Chrger	Sta 1	MED Equip
1695 Lifepack Chrger	Sta 31	MED Equip
1693 Lifepack CHrger	Sta 3	MED Equip
1641 Suction	E-3 Sta 3	MED Equip
1654 Suction	Sta 31	MED Equip

OFFICE/COMP

1237 Label Maker	Sta 3	OFF Equip
1245 P-Touch	Sta 1	OFF Equip
1246 P-Touch	Sta 2	OFF Equip
1247 Laminator	Sta 2	OFF Equip
1389 OOS Copier LG	STA 2	OFF Equip
1434 Sony Camera	Sta 2	Comp Equip
1435 Camera	E-1	Comp Equip
1438 PDA Phone		Tele Com
1439 PDA Phone		Tele Com
1473 Linksys		Comp Equip
1474 Linksys	Sta 3	Comp Equip
1497 LCD Projector	Sta 2	OFF Equip
1528 File Cabinet	Sta 2	OFF Equip
1552 Dell Laptop	Sta 2	Comp Equip
1553 HP Printer	Sta2	OF Equip
1554 LCD Monitor	Sta 2	OFF Equip
1555 Gtwy Comp Twr	Sta 2	Comp Equip
1557 Gtwy Comp Twr	Sta 3	Comp Equip
1562 Gtwy LCD Mon	Sta 1	Comp Equip
1564 Gtwy Comp Twr	Sta 2	Comp Equip
1567 HP Printer	Sta1	OFF Equip
1589 Satilite Dish	Sta 2	Offic Equip
1605 File Cabinet	HQ	OFF Equip
1606 File Cabinet	HQ	OFF Equip
1607 Hutch Cabinet	HQ	OFF Equip
1608 27" LCD TV	HQ	OFF Equip
1609 Fire Cabinet	HQ	OFF Equip
1610 File Cabinet	HQ	OFF Equip
1611 Cabinet	1601 Office	OFF Equip
1612 Cabinet	1601 Office	OFF Equip
1614 Vizio32"	HQ	OFF Equip
1615 Vizio 24"	HQ	OFF Equip
1625 File Cabinet	Sta 2	OFF Equip
1626 File Cabinet	Sta 2	OFF Equip
1627 Fire Cabinet	Sta 2	OFF Equip
1628 File Cabinet	Sta 2	OFF Equip
1663 HP Printer	Sta 3	OFF Equip
1668 Ext Hard Drive	Sta 3	Comp Equip
1670 GTWY LCD Mon	Sta 3	Comp Equip
1671 Laminator	Sta 3	OFF Equip
1673 HPCompaq		Comp Equip

RESCUE

87 Paratech	1 Resc	Resc Equip
88 Air Reg	31 Resc	Resc Equip
90 Hurst Power	2 Resc	Resc Equip
118 LRG Ram	3 Resc	Resc Equip
121 Sm Ram	2 Resc	Resc Equip
122 Air Bag	3 Resc	Resc Equip
134 Hurst SPR	2 Resc	Resc Equip
138 Hurst Cutter	2 Resc	Resc Equip
143 Hurst LAR	2 Resc	Resc Equip
152 Step Chock	2 Resc	Resc Equip
153 Step Chock	1 Resc	Resc Equip
163 Resc 42	3 Resc	Resc Equip
164 Resc 42	31 Resc	Resc Equip
169 Hurst Power	2 Resc	Resc Equip
170 Hurst Power	1 Resc	Resc Equip
171 Hurst Power	31 Resc	Resc Equip
172 Hurst Power	3 Resc	Resc Equip
175 Hurst SPR	2 Resc	Resc Equip
176 Hurst Power	1 Resc	Resc Equip
177 Hurst SPR	2 Resc	Resc Equip
179 Hurst Cutter	2 Resc	Resc Equip
180 Hurst Cutter	3 Resc	Resc Equip
183 Step Chock	3 Resc	Resc Equip
185 Step Chock	2 Resc	Resc Equip
186 Step Chock	1 Resc	Resc Equip
189 Step Chock	2 Resc	Resc Equip
208 Hurst Cutter	31 Resc	Resc Equip
209 Hurst SPR	31 Resc	Resc Equip
210 Hurst Cutter	1 Resc	Resc Equip
211 Hurst SHC	31 Resc	Resc Equip
212 Hurst LAR	1 Resc	Resc Equip
213 Hurst SM	1 Resc	Resc Equip
214 Hurst SHC	3 Resc	Resc Equip
1048 PPV Blow	2 Resc	Resc Equip
1049 Honda GE	31 Resc	Resc Equip
1050 Hurst LAR	2 Resc	Resc Equip
1051 Hurst SPR	2 Resc	Resc Equip
1053 Hurst SHC	2 Resc	Resc Equip
1056 Air Ham	31 Resc	Resc Equip
1066 Paratech	31 Resc	Resc Equip
1068 Hurst Power	2 Resc	Resc Equip

1653 Resc 42	31 Resc	Resc Equip
1655 Thermal	31 Resc	Resc Equip
1698 Honda EV1	2 Resc	Resc Equip
1699 Dry Chem	Resc	Resc Equip
1700 H2O Exting	Resc	Resc Equip

SCBA

1201 SCBA COMP	2 SCBA	SCBA EQUIP
1316 SCBA HARNES	HQ SCBA	SCBA EQUIP
1317 SCBA BOTTLE	HQ SCBA	SCBA EQUIP
1464 SCBA SUPP	2 SCBA	SCBA EQUIP
1576 MSA SCBA	2 SCBA	SCBA EQUIP
1577 MSA SCBA	2 SCBA	SCBA EQUIP
1578 MSA SCBA	2 SCBA	SCBA EQUIP
1952 MSA SCBA	1 SCBA	SCBA EQUIP
1953 MSA SCBA	1 SCBA	SCBA EQUIP
1954 MSA SCBA	1 SCBA	SCBA EQUIP
1955 MSA SCBA	1 SCBA	SCBA EQUIP
1956 MSA SCBA	2 SCBA	SCBA EQUIP
1957 MSA SCBA	2 SCBA	SCBA EQUIP
1958 MSA SCBA	2 SCBA	SCBA EQUIP
1959 MSA SCBA	2 SCBA	SCBA EQUIP
1960 MSA SCBA	SCBA	SCBA EQUIP
1961 MSA SCBA	2 SCBA	SCBA EQUIP
1962 MSA SCBA	5 SCBA	SCBA EQUIP
1963 MSA SCBA	5 SCBA	SCBA EQUIP
1964 MSA SCBA	SCBA	SCBA EQUIP
1965 MSA SCBA	2 SCBA	SCBA EQUIP
1966 MSA SCBA	1 SCBA	SCBA EQUIP
1968 MSA SCBA	B1617	SCBA EQUIP
1969 MSA SCBA	4 SCBA	SCBA EQUIP
1970 MSA SCBA	5 SCBA	SCBA EQUIP
1971 MSA SCBA	4 SCBA	SCBA EQUIP
1972 MSA SCBA	2 SCBA	SCBA EQUIP
1973 MSA SCBA	4 SCBA	SCBA EQUIP
1974 MSA SCBA	4 SCBA	SCBA EQUIP
1975 MSA SCBA	2 SCBA	SCBA EQUIP
1976 MSA SCBA	2 SCBA	SCBA EQUIP
1977 MSA SCBA	2 SCBA	SCBA EQUIP
1978 MSA SCBA	2 SCBA	SCBA EQUIP
1979 MSA SCBA	5 SCBA	SCBA EQUIP
1980 MSA SCBA	1 SCBA	SCBA EQUIP
1981 MSA SCBA	3 SCBA	SCBA EQUIP
1982 MSA SCBA	2 SCBA	SCBA EQUIP
1983 MSA SCBA	3 SCBA	SCBA EQUIP
1984 MSA SCBA	2 SCBA	SCBA EQUIP
1985 MSA SCBA	3 SCBA	SCBA EQUIP
1986 RIC PK MSA	5 SCBA	SCBA EQUIP

PRINTED 6/12/2020
XCEL LIST

<u>INVENTORY ID NUMBER</u>	<u>DESCRIPTION</u>	<u>STATION</u>
000001		
000002		
1579	1983 VAN PELT LADDER TRUCK	2
1628	2 DRAWER BEIGE FILE CAB ST. 2 OFFICE (out of service)	2
1627	2 DRAWER FILE CABINET BEIGE ST. 2 INSPEC	2
1607	3 DRAWER HUTCH CABINET ATHEY OFFICE	HQ
1449	3 WAY MANIFOLD E-4	2
1446	3-WAY MAINFOLD	1
1528	4 DRAWER BEIGE FILE CAB. ST.2	2
1609	4 DRAWER FILE CABINET (1) ATHEY OFFICE	HQ
1625	4 DRAWER FILE CABINET (1) BLACK ST.2	2
1610	4 DRAWER FILE CABINET (2) ATHEY OFFICE	HQ
1626	4 DRAWER FILE CABINET (2) ST. 2	2
1606	5 DRAWER FILE CABINET (2)	HQ
1605	5 DRAWER FILE CABINET	HQ
1637	AIR BAG MANIFOLD E-3	3
122	AIR BAG REGULATOR E-2	3
1416	AIR CHISEL E2	2
1413	AIR CONTROL KIT	2
1056	AIR HAMMER 1681	31
88	AIR REGULATOR 1681	31
1415	AJAX AIR CHISEL BOX	
1158	AJAX AIR HAMMER E-4	1
1159	AJAX AIR REG E4	1
1466	B1617 F250 4WD	1
1445	BALL INLET VALVE E-1 PS	1
1582	BALL INLET VALVE E-2 1582	2
1441	BALL INLET VALVE E-4	2
1443	BALL INLET VALVE E2 PS	2
1444	BALL INLET VALVE (reserve)	2
1440	BALL INLET VALVE T2	2
1683	BENDIX KING HT- OLK	
1685	BENDIX KING HT- BALDWIN	
1681	BENDIX KING HT- HORI	
1684	BENDIX KING HT- RODRIGUEZ, GIL	
2002	BENDIX KING HT 2002	
2003	BENDIX KING HT 2003	
2004	BENDIX KING HT 2004	
2005	BENDIX KING HT 2005	
2006	BENDIX KING HT 2006	
2007	BENDIX KING HT 2007	
2008	BENDIX KING HT 2008	
2009	BENDIX KING HT 2009	

2010	BENDIX KING HT 2010	
2011	BENDIX KING HT 2011	
2012	BENDIX KING HT 2012	
2013	BENDIX KING HT 2013	
2015	BENDIX KING HT 2015	
2016	BENDIX KING HT 2016	
1682	BENDIX KING HT- ANASTASI	
1645	BINOCULARS	3
1616	BINOCULARS WEST MARINE B1617	HQ
1925	BK RADIO	
1926	BK RADIO	
1927	BK RADIO	
1928	BK RADIO	
1929	BK RADIO	
1930	BK RADIO	
1931	BK RADIO	
1932	BK RADIO	
1933	BK RADIO	
1934	BK RADIO	
1935	BK RADIO	
1936	BK RADIO	
1937	BK RADIO	
1938	BK RADIO	
1939	BK RADIO	
1940	BK RADIO	
1941	BK RADIO	
1942	BK RADIO	
1603	BRINKMAN PROPANE BBQ	2
1672	BRINKMAN PROPANE BBQ	3
1246	BROTHER P-TOUCH	2
1245	BROTHER P-TOUCH LABELER	1
01	BUILDING - STATION 2-10810 NO NAME UNO	2
1621	BUSHNELL BINOCULARS E-2	2
1611	CABINET (1) 1601 OFFICE	HQ
1612	CABINET (2) 1601 OFFICE	HQ
1622	CANNON DIGITAL CAMERA E-2	2
1453	CASCADE HOSE ROLLER	3
1707	CHARGRILLER PROPANE BBQ	3
1514	CIRCULAR SAW	2
1515	CIRCULAR SAW	3
1566	CRAFTSMAN AIR COMPRESSOR	3
1662	CRAFTSMAN HEDGETRIMMER	3
1552	DELL LAPTOP CAPTAIN'S CLOSET	2
1702	DESK (1) FRONT OFFICE	HQ

1703	DESK (2) FRONT OFFICE	HQ	
1666	DIRECT TV SAT DISH AND RECEIVER	3	
1499	DISHWASHER	2	
1699	DRY CHEMICAL EXTINGUISHER 20ABC		
1584	DRYER STATION	2	
1676	ECHO GT WEED EATER	1	
1660	ECHO STRING TRIMMER	3	
1187	ENGINE 171 no longer have		2
1039	ENGINE 2	2	
1401	ENGINE 3	3	
1140	ENGINE 4	2	
1195	EQUIP ROOM AIR COMPRESSOR	2	
1668	EXTERNAL HARD DRIVE	3	
1671	FELLOWES LAMINATOR	3	
1624	FELLOWES PAPER SHREDDER	2	
1617	FORD PICKUP B-1617	HQ	
1585	FREEZER	2	
1901	GARMIN E-2	2	
1903	GARMIN E-3	3	
1620	GARMIN E2	2	
1619	GARMIN GPS MAP 765	HQ	
1630	GARMIN NUVI 660	2	
1642	GARMIN NUVI GPS E-3	3	
1902	GARMIN WT-2	2	
1623	GAS METER E-2	2	
1644	GAS METER M-40 E-3	3	
1557	GATEWAY COMP TOWER ST3	3	
1562	GATEWAY LCD MONITOR CAPTAINS DESK	1	
1670	GATEWAY LCD MONITOR	3	
1564	GATEWAY TOWER COMP OFFICE	2	
1555	GATEWAY TOWER COMPUTER CAPTAIN'S OFFICE	2	
1639	GRAB CHAIN E-3	3	
1176	GRUMAN 171 no longer have		
01570	BENDIX KING HT		
01571	BENDIX KING HT		
01572	BENDIX KING HT		
01674	BENDIX KING HT	1	
1420	BENDIX KING HT	HQ	
1602	HEALTHRIDER ELIPTICAL	2	
1657	HEALTHRIDER TREADMILL	3	
1659	HOMELITE BLOWER	3	
1180	HOMELITE LEAF BLOWER	2	
1698	HONDA EV1000 GENERATOR	2	
1155	HONDA GENERATOR	2	

1049	HONDA GENERATOR 1681	31
1181	HONDA PORTABLE GENERATOR WT-1	1
1452	HOSE ROLLER	2
1242	HOTPOINT REFRIGERATOR	3
1553	HP 7410 PRINTER	2
1673	HP COMPAQ 8000 ELITE (1)	
1674	HP COMPAQ 8000 ELITE (2)	
1680	HP DESKTOP MORGAN HILL HQ SSA OFFICE	HQ
1663	HP OFFICE JET PRINTER 6500	3
1567	HP PRINTER STATION 1 OFFICE	1
01475	HT PORTABLE RADIO	1
01476	HT PORTABLE RADIO	2
01477	HT PORTABLE RADIO	1
01478	HT PORTABLE RADIO	1
01479	HT PORTABLE RADIO	31
01480	HT PORTABLE RADIO	2
01481	HT PORTABLE RADIO	1
01482	HT PORTABLE RADIO	3
01483	HT PORTABLE RADIO	3
01484	HT PORTABLE RADIO	2
01485	HT PORTABLE RADIO	1
01486	HT PORTABLE RADIO	1
01487	HT PORTABLE RADIO	1
01488	HT PORTABLE RADIO	1
01489	HT PORTABLE RADIO	2
01490	HT PORTABLE RADIO	1
01501	HT PORTABLE RADIO	3
01502	HT PORTABLE RADIO	2
01503	HT PORTABLE RADIO	3
01504	HT PORTABLE RADIO	1
01505	HT PORTABLE RADIO	1
01506	HT PORTABLE RADIO	1
01507	HT PORTABLE RADIO	2
01508	HT PORTABLE RADIO	1
01509	HT PORTABLE RADIO	1
01511	HT PORTABLE RADIO	1
138	HURST CUTTERS	2
1070	HURST CUTTERS E4	2
1151	HURST CUTTERS SQ17	2
210	HURST CUTTERS STATION 1	1
180	HURST CUTTERS STATION 3	3
179	HURST CUTTERS T2	2
208	HURST CUTTERS 1681	31
143	HURST LARGE RAM OTS	2

212	HURST LARGE RAM STATION 1	1
1072	HURST LARGE RAM T2	2
1050	HURST LONG RAM E-4	2
1650	HURST LONG RAM OLDER STYLE 1681	31
90	HURST POWER UNIT	2
171	HURST POWER UNIT 1681	31
1068	HURST POWER UNIT E-4	2
170	HURST POWER UNIT OTS STATION 1	1
1148	HURST POWER UNIT SQUAD 17	2
176	HURST POWER UNIT STATION 1 OTS	1
169	HURST POWER UNIT T2	2
214	HURST SHORT RAM	3
211	HURST SHORT RAM 1681	31
1053	HURST SHORT RAM E4	2
1071	HURST SHORT RAM E4	2
1149	HURST SHORT RAM SQ17	2
213	HURST SMALL RAM E-1	1
1150	HURST SMALL RAM SQUAD 17	
209	HURST SPREADER 1681	31
1051	HURST SPREADER E4	2
175	HURST SPREADER STATION 3 OTS	2
134	HURST SPREADERS 134	2
1069	HURST SPREADERS E4	2
1152	HURST SPREADERS SQUAD 17	2
177	HURST SPREADERS STATION 2	2
1905	HUSQVARNA E-3	3
172	HURST POWER UNIT STATION 3	3
1704	HUTCH FRONT OFFICE	HQ
1559	HYDRANT TEST GAUGE	2
1706	ICE MACHINE	2
1665	INSIGNIA DVD PLAYER ST3	3
1591	JVC RECEIVER STATION 2	2
1594	JVC VCR STATION 2 TRAINING ROOM	2
1711	DRYER	3
1664	KENMORE REFRIGERATOR	3
1403	KENWOOD MOBILE BASE RADIO E-3	3
1631	KENWOOD MOBILE RADIO SQUAD 17	2
1636	KENWOOD MOBILE RADIO WT-2	2
1656	KIRKLAND DEEP FREEZER	3
1595	KNOX PROJECTOR SCREEN STATION 2 TRAINING	2
1527	KODAK DIGITAL CAMERA B1617	HQ
1525	KODAK DIGITAL CAMERA E1	1
1237	LABEL MAKER BROTHER	3
1247	LAMINATOR ST. 2	2

02	LAND-STATION 2-10810 NO NAME UNO	2
118	LARGE RAM OTS STATION 3	3
1554	LCD MONITOR ST. 2 CAPTAIN	2
1497	LCD PROJECTOR ST.2 CAPTAINS CLOSET	2
1677	LIFEPACK 100 AED 1617	HQ
1694	LIFEPACK 15 - E1681	31
1690	LIFEPACK 15 - E1	1
1686	LIFEPACK 15- E2	2
1692	LIFEPACK 15 - E3	3
1688	LIFEPACK 15 - SQUAD 17	2
1687	LIFEPACK 15 - T2	2
1689	LIFEPACK 15 CHARGER ST. 2	2
1691	LIFEPACK 15 CHARGER ST. 1	1
1695	LIFEPACK 15 CHARGER ST. 31	31
1693	LIFEPACK 15 CHARGER ST. 3	3
1474	LINKSYS ROUTER ST3	3
1634	LONG STRUT RESCUE 42- SQUAD 17	2
1473	LYNKSYS	2
1643	MAGELLAN GPS	3
1498	MAYTAG DRYER ST3	3
1558	MAYTAG WASHER ST3	3
1419	MILWAKUEE	2
1588	MITISBISHI BIG SCREEN TV STATION 2	2
1618	MOBILE BASE RADIO B1617	HQ
1914	MOTOROLA MINITOR V	VLT
1915	MOTOROLA MINITOR V	VLT
1916	MOTOROLA MINITOR V	VLT
1917	MOTOROLA MINITOR V	VLT
1918	MOTOROLA MINITOR V	VLT
1919	MOTOROLA MINITOR V	VLT
1920	MOTOROLA MINITOR V	VLT
1921	MOTOROLA MINITOR V	VLT
1922	MOTOROLA MINITOR V	VLT
1923	MOTOROLA MINITOR V	VLT
1924	MOTOROLA MINITOR V	VLT
1569	MOTOROLA VHF BASE RADIO ST. 2	2
1705	MOTOROLA BASE RADIO ST. 3	3
1986	MSA RIC PACK 1986	
1987	MSA RIC PACK 1987	
1988	MSA RIC PACK 1988	
1989	MSA RIC PACK 1989	
1990	MSA RIC PACK 1990	
1960	MSA SCBA 1960	
1977	MSA SCBA 1977	

1952	MSA SCBA 1952	
1953	MSA SCBA 1953	
1954	MSA SCBA 1954	
1955	MSA SCBA 1955	
1956	MSA SCBA 1956	
1957	MSA SCBA 1957	
1958	MSA SCBA 1958	
1959	MSA SCBA 1959	
1961	MSA SCBA 1961	
1962	MSA SCBA 1962	
1963	MSA SCBA 1963	
1965	MSA SCBA 1965	
1966	MSA SCBA 1966	
1968	MSA SCBA 1968	
1969	MSA SCBA 1969	
1970	MSA SCBA 1970	
1971	MSA SCBA 1971	
1972	MSA SCBA 1972	
1973	MSA SCBA 1973	
1974	MSA SCBA 1974	
1975	MSA SCBA 1975	
1976	MSA SCBA 1976	
1978	MSA SCBA 1978	
1979	MSA SCBA 1979	
1980	MSA SCBA 1980	
1981	MSA SCBA 1981	
1982	MSA SCBA 1982	
1983	MSA SCBA 1983	
1984	MSA SCBA 1984	
1985	MSA SCBA 1985	
1964	MSA SCBA1964	
1576	MSA SCBA 1576	2
1599	NAUTILUS WEIGHT SYSTEM	2
1648	O'CONNELL PLATE 1681	31
1640	O'CONNELL PLATE E-3	3
1633	O'CONNELL STABILIZER PLATE	2
1701	OFFICE DESK- PERSONNEL OFFICE	HQ
1389	LARGE COPIER <i>out of service</i>	2
1646	PARATECH AIR CHISEL MANIFOLD 1681	31
1066	PARATECH AIR MANIFOLD 1681	31
87	PARATECH AIR REGULATOR OTS E1	1
1414	PARATECH AIRBAG CONTROL KIT	1
1438	PDA	HQ
1439	PDA	HQ

1435	POLAROID CAMERA E-1	1
1417	PORTABLE GENERATOR E-3	3
1048	PPV BLOWER T2	2
1281	PRESSURE WASHER ST2	2
1170	PRESSURE WASHER ST3	3
1700	PRESSURIZED WATER EXTINGUISHER	
01525	PORTABLE RADIO	
1575	RAM FAN E-2	2
1697	RAM FZN ST. 2	
1593	RCA 19" TV STATION 2 TRAINING ROOM	2
1608	RCA 27" LCD TV ATHEY OFFICE	HQ
1458	REDHEAD DISCHARGE 3" TO 5"	2
1587	REFRIGERATOR STATION 2 (BY TRAINING ROOM)	2
1586	REFRIGERATOR STATION 2 (LIVING ROOM SID)	2
1465	REPAIR U1632	1
164	RESCUE 42 LONG (1)	31
1652	RESCUE 42 LONG (2) 1681	31
1651	RESCUE 42 SHORT (1) 1681	31
1653	RESCUE 42 SHORT (2)	31
1638	RESCUE 42 SHORT E-3	3
163	RESCUE 43 LONG E-3	3
1581	RESCUE TRAILER U-02	2
1522	RIC PACE T2	2
1520	RIC PACK E-1	1
1519	RIC PACK E-2	2
1518	RIC PACK E-3	3
1521	RIC PACK E1	2
1943	SAMSUNG GALAXY TAB 2	
1944	SAMSUNG GALAXY TABLET 2	
1945	SAMSUNG GALAXY TABLET 2	
1946	SAMSUNG GALAXY TABLET 2	
1947	SAMSUNG GALAXY TABLET 2	
1948	SAMSUNG GALAXY TABLET 2	
1949	SAMSUNG GALAXY TABLET 2	
1950	SAMSUNG GALAXY TABLET 2	
1951	SAMSUNG GALAXY TABLET 2	
1589	SATELLITE DISH	2
1123	SAWZALL CORDED E-3	3
1430	SAWZALL CORDLESS	3
1649	SAWZALL CORDLESS 1681	31
1201	SCBA REFILL COMPRESSOR	2
1317	SCBA BOTTLE 4500	HQ
OJ 22189	SCBA BOTTLE 3000	
1316	SCBA HARNESS	HQ

1577	SCBA MSA T2 1577	2
1578	SCBA MSA T2 1578	2
1464	SCBA SUPPORT TRAILER	2
1596	SENTRY SAFE ST. 2 BY OFFICE	2
1597	SENTRY SAFE ST. 2 HALLWAY NARCS	2
1635	SHORT STRUT RESCUE 42 SQUAD 17	2
121	SMALL RAM	2
1675	SOLO ROUND PUMP SPRAYER	1
1592	SONY 19" TV/VCR STATION 2 KITCHEN	2
1434	SONY DIGITAL CAMERA	2
1433	SONY DIGITAL CAMERA E-3	3
1590	SONY DVD/VCR STATION 2	2
1034	ST 3 BASE RADIO (ALSO #1034)	3
1173	STA 2 FACILITY BACKUP GENERATOR	2
191	STEP CHOCK (1) 1681	31
185	STEP CHOCK (1) E-2	2
152	STEP CHOCK (1) E-3	3
1647	STEP CHOCK (2) 1681	31
189	STEP CHOCK (2) E-2	2
183	STEP CHOCK (2) E-3	3
153	STEP CHOCK E-1 (1)	1
186	STEP CHOCK E-1 (2)	1
1334	STIHL 046	1
1349	STIHL CHAIN SAW E-3	3
1547	STIHL CHAIN SAW SPARE ST3	3
1517	STIHL CHAINSAW	2
1516	STIHL CIRC SAW TS 460 E4	2
1513	STIHL TS460 CIRCULAR SAW	1
1641	SUCTION E-3	3
1654	SUCTION UNIT 1681	31
1154	TEMPEST BLOWER E-1	1
1431	TEMPEST BLOWER E-3	3
1385	THERMAL IMAGING CAMERA	1
1386	THERMAL IMAGING CAMERA	2
1387	THERMAL IMAGING CAMERA e3	3
1655	TIC 1681	31
1153	TIP ATTACHMENT KIT E-4	2
1126	TIP ATTACHMENT SET T2	2
1495	TOSHIBA DVD/VCR ST 3	3
1667	TOSHIBA TV (ALSO #1496) ST3	3
79	TRAFFIC CONES B1617	HQ
32	TRAFFIC SAFETY CONES E-2	
1696	TRAILER HITCH 1627	3
1604	TREADMILL HEALTHRIDER CLUB ST. 1	1

1598	TREADMILL TROTTER 535 STATION 2	2
1658	TUFF SHED ST 3	3
1196	U1608	2
1580	U1627 2008 FORD F-550	2
1171	U1637 gone- no longer in inventory	2
1615	VIZIO 24" LCD TV 1617 OFFICE	HQ
1614	VIZIO 32" LCD TV 1601 OFFICE	HQ
1583	WASHER ST. 2	2
1165	WATERTENDER 1	1
1365	WATERTENDER 2	2
1280	WEED TRIMMER ST2	2
1661	WEEDEATER LAWN MOWER ST3	3
1428	ZOLL BASE CHARGER ST3	3
01421	ZOLL BIPH ECG MONITOR/DEFIB	2
01422	ZOLL ECG MONITOR/DEFIB	2
01423	ZOLL ECG MONITOR/DEFIB	
01424	ZOLL ECG MONITOR/DEFIB	2
01425	ZOLL ECG MONITOR/DEFIB	
1524	ZOLL MONITOR 1681	31
1425	ZOLL MONITOR E-3	3

INVENTORY ADD LIST

1717	E1681 SPREADER
1718	E1681 CUTTER
1719	E1681 RAM
1720	E1681 AIR BAG CONTROLLER
1721	E1681 AIR BAG REGULATOR
1722	E1681 BANK CHARGER
1723	E1681 REMOTE BATTERY
1724	E69 SPREADER
1725	E69 CUTTER
1726	E69 RAM
1727	E69 AIR BAG CONTROLLER
1728	E69 AIR BAG REGULATOR
1729	E69 BANK CHARGER
1730	E69 REMOTE BATTERY
1996	TREEHAVEN WEEDEATER
1997/ 1998	MASTEN WASHER/DRYER

INVENTORY INFORMATION

VENDOR: LOWES

MAKE: WHIRLPOOL

MODEL: Clothes Drier

MODEL #: WED4815EW1

SERIAL #: M709 41931

COST: \$399.00

DATE OF PURCHASE: 5/2/17

- ☐ NEEDS INVENTORY IDENTIFICATION TAG
- ☐ DOESN'T NEED ID TAG
- ☐ NOT SURE
- ☐ ITEM REPLACED ANOTHER ITEM

OLD ITEM INVENTORY NUMBER:

Old drier was donated and is not an inventoried item.

INVENTORY INFORMATION

VENDOR: LOWES

MAKE: WHIRLPOOL

MODEL: Washing Machine

MODEL #: WTW5000DW1

SERIAL #: C712 46331

COST: \$479.00

DATE OF PURCHASE: 5/2/17

- ☐ NEEDS INVENTORY IDENTIFICATION TAG
- ☐ DOESN'T NEED ID TAG
- ☐ NOT SURE
- ☐ ITEM REPLACED ANOTHER ITEM

OLD ITEM INVENTORY NUMBER:

MAYTAG Washer – SCC#01583
(please remove this from inventory)

INVENTORY INFORMATION

VENDOR: EVS

MAKE: King

MODEL: KNG-CMD

MODEL #: KNG-P150CMD

SERIAL #: 1005030117130099

COST: \$1886.93

DATE OF PURCHASE: May 8, 2017

- ☐ NEEDS INVENTORY IDENTIFICATION TAG
- ☐ DOESN'T NEED ID TAG
- ☐ NOT SURE
- ☐ ITEM REPLACED ANOTHER ITEM

OLD ITEM INVENTORY NUMBER

1708

61

INVENTORY INFORMATION

VENDOR: EVS

MAKE: King

MODEL: KNG-CMD

MODEL #: KNG-P150CMD

SERIAL #: 1005030117130133

COST: \$1886.93

DATE OF PURCHASE: May 8, 2017

- ☐ NEEDS INVENTORY IDENTIFICATION TAG
 - ☐ DOESN'T NEED ID TAG
 - ☐ NOT SURE
 - ☐ ITEM REPLACED ANOTHER ITEM
- OLD ITEM INVENTORY NUMBER

1709

INVENTORY INFORMATION

VENDOR: EVS

MAKE: King

MODEL: KNG-CMD

MODEL #: KNG-P150CMD

SERIAL #: 1005030117130135

COST: \$1886.93

DATE OF PURCHASE: May 8, 2017

- ☐ NEEDS INVENTORY IDENTIFICATION TAG
 - ☐ DOESN'T NEED ID TAG
 - ☐ NOT SURE
 - ☐ ITEM REPLACED ANOTHER ITEM
- OLD ITEM INVENTORY NUMBER

1710

INVENTORY INFORMATION

VENDOR: EVS

MAKE: King

MODEL: KNG-CMD

MODEL #: KNG-P150CMD

SERIAL #: 1005030117130098

COST: \$1886.93

DATE OF PURCHASE: May 8, 2017

- ☐ NEEDS INVENTORY IDENTIFICATION TAG 1712
 - ☐ DOESN'T NEED ID TAG
 - ☐ NOT SURE
 - ☐ ITEM REPLACED ANOTHER ITEM
- OLD ITEM INVENTORY NUMBER

INVENTORY INFORMATION

VENDOR: EVS

MAKE: King

MODEL: KNG-CMD

MODEL #: KNG-P150CMD

SERIAL #: 1005030117130126

COST: \$1886.93

DATE OF PURCHASE: May 8, 2017

- ☐ NEEDS INVENTORY IDENTIFICATION TAG 1713
 - ☐ DOESN'T NEED ID TAG
 - ☐ NOT SURE
 - ☐ ITEM REPLACED ANOTHER ITEM
- OLD ITEM INVENTORY NUMBER

INVENTORY INFORMATION

VENDOR: EVS

MAKE: King

MODEL: KNG-CMD

MODEL #: KNG-P150CMD

SERIAL #: 1005030117130210

COST: \$1886.93

DATE OF PURCHASE: May 8, 2017

- ☐ NEEDS INVENTORY IDENTIFICATION TAG
- ☐ DOESN'T NEED ID TAG
- ☐ NOT SURE
- ☐ ITEM REPLACED ANOTHER ITEM

OLD ITEM INVENTORY NUMBER

1714

INVENTORY INFORMATION

VENDOR: EVS

MAKE: King

MODEL: KNG-CMD

MODEL #: KNG-P150CMD

SERIAL #: 1005030117130211

COST: \$1886.93

DATE OF PURCHASE: May 8, 2017

- ☐ NEEDS INVENTORY IDENTIFICATION TAG
- ☐ DOESN'T NEED ID TAG
- ☐ NOT SURE
- ☐ ITEM REPLACED ANOTHER ITEM

OLD ITEM INVENTORY NUMBER

1715

INVENTORY INFORMATION

VENDOR: EVS

MAKE: King

MODEL: KNG-CMD

MODEL #: KNG-P150CMD

SERIAL #: 1005030117130216

COST: \$1886.93

DATE OF PURCHASE: May 8, 2017

- ☐ NEEDS INVENTORY IDENTIFICATION TAG 1716
 - ☐ DOESN'T NEED ID TAG
 - ☐ NOT SURE
 - ☐ ITEM REPLACED ANOTHER ITEM
- OLD ITEM INVENTORY NUMBER

EQUIPMENT

Mask #							5/2/2016	1
SCC-001		E-368	MASTEN		5/16	Y		1
SCC-002								
SCC-003								
SCC-004	MD	WT-67	1		2/23/2016	Y		1
SCC-005								
SCC-006		locker	1		2/23/2016	Y		1
SCC-007	MED	E-168	MASTEN		2/23/16	N		1
SCC-008								
SCC-009		E-167	1					
SCC-010	LRG	E-167	1					1
SCC-011	MD	E-67	1		2/23/2016	Y		1
SCC-012								
SCC-013	MD	E-168/RIC	MASTEN		2/23/16	Y		1
SCC-014	MD	E-67/RIC	1		2/23/2016	Y		1
SCC-015								
SCC-016		E-67	1		2/23/2016			1
SCC-017								
SCC-018	MD	WT-67	1		2/23/2016	Y		1
SCC-019								
SCC-020	MD	E-69	3		2/23/2016	Y		1
SCC-021	MD	E-169	1		2/23/2016	Y		1
SCC-022	MD	E-69	3		2/23/2016	Y		1
SCC-023	MD	E-68/RIC	MASTEN		3/26/2016			1
SCC-024	LRG	E-68	MASTEN		2/23/2016			1
SCC-025								
SCC-026								
SCC-027								
SCC-028								
SCC-029								
SCC-030	LRG	E-69	3		2/23/2016	Y		1
SCC-031								
SCC-032								
SCC-033	MD	WT-68	MASTEN		2/23/2016			1
SCC-034		E-368	MASTEN		2/23/16	Y		1
SCC-035	MD		3		2/23/2016	Y		1
SCC-036	Size	Assign	Station	DATE TESTED	Date Updated	NAMETAG	OUT FOR REPAIR	Notes
SCC-037								
SCC-038	LRG	E-67	1		2/23/2016			1
SCC-039	MD	WT-68	MASTEN		2/23/2016			1
SCC-040	MD	STA. 1 SPARE	1		2/23/2016	Y		1
SCC-041								
SCC-042		E-169	1		2/23/2016	Y		1
SCC-043	MD	E-68	MASTEN		2/23/2016			1
SCC-044	SM	E-67	1		2/23/2016	Y		1
SCC-045	SM	E-368	MASTEN		2/23/2016	Y		1
SCC-046								
SCC-047	LRG	E-169	1		2/23/2016	Y		1
UNMARKED	SMALL	E69	3		2/23/2016	Y		1
UNMARKED								
		E-168	MASTEN		2/23/16	N		1
							5/2/2016	

22

LOCKER MD SCC-035 2 Assigned 368
1 unmark md STA. 1 SP/ 1

LOCKER	md	SCC-034	2	2/23/2016	Y			
LOCKER		SCC-008	2	2/23/2016	Y			

LOCKER SM SCC-004 2 5/2/2016 out for flow testing

LOCKER LRG SCC-043 2 2/23/2016 y

5/2/2016 MD STA. 1 SP/ 1 2/23/2016

29

69

PERSONNEL (PAGE 1 OF 2)

BATT 70 VOLLIE'S

3

DELLANINI	CITY																		
DEPEW	CITY																		
DOUGLAS	CITY																		
GALLEGOS	CITY																		
GARCIA	CITY																		
GOOD	CITY																		
HECKLEY	CITY																		
HOLLAND	CITY																		
HORI	CITY																		
KEEGAN	CITY																		
MALONE	CITY																		
MARSHALL	CITY																		
OLK	CITY																		
PALMER	CITY																		
PODESTA	CITY																		
SOLIS	CITY																		
TERRY	CITY																		
WAKELING	CITY																		
WENNEKAMP	CITY																		
HOAG	CITY																		

Returned 02/21/16

	SCBA	SIZE	LOCATION	DATE TESTED	Date Updated	CHECKED	NOTES	Column9	Column10	Column11
Moriarty	SCC-001	sm	3	2/23/2016		Y				1
RABE	SCC-002		relief	5/31/2016						1
Croninger	SCC-003	med	2	5/31/2016						1
MARTIN	SCC-005		RELIEF	2/23/2016		Y				1
Locker	SCC-006			2/23/2016		Y	Repair			1
	SCC-007			2/23/2016		Y				
ANASTASI	SCC-009	MD	2	2/23/2016		Y				1
Quickel	SCC-012	md	1	2/23/2016						1
MASSENGALE	SCC-017	MD	2	2/23/2016		Y				1
WEAVER	SCC-018	MD	3	2/23/2016						1
FREELS	SCC-020	md	2	2/23/16						1
RHOADES	SCC-025	MD	RELIEF	5/31/16		Y	RETURNED 5/31/16			1
RODRIGUEZ	SCC-028		1	2/23/2016		Y				1
MURRAY	SCC-029		1	2/23/2016		Y				1
CARILLO	SCC-031	MD	3	2/23/2016		Y				1

71

31

YL

E68	10/10/1/201	2	9	1
E168	10/3/1/2012	2	9	1
E368	8/6/1/2012	2	7	
WT68	5/6/1/2012	2	6	
E69	8			
E169	8/4/12/201	3	9	1
E67	10		9	1
sta. 3	2			
WI 67	5			
sta. 1	6			
B70	2			
768	5			
79	49	4		

4

73

ACU	10473	2012	3	1	169	
ACU	10469	2012	1	1	169	
ACU	10475	2012	1	1	169	
ACU	10555	2012	1	1	169	
ACU	12971	2012	5	1	169	
ACU	12832	2012	3	1	169	
ON	144572	2012	5	1	169	
ACU	12783	2012	1	1 spare		
ACU	12895	2012	1	1 spare		
TOTAL			20			
ACU	12925	2012	1	1	67	
ACU	10818	2012	1	1	67	
ON	10752	2012	1	1	67	
ACU	10476	2012	1	1	67	
ACU	12834	2012	1	1	67	
ACU	12868	2012	1	1	67	
ACU	12883	2012	1	1	67	
ACU	12817	2012	1	1	67	
ON	143749	2012	1	1	67	
ACU	13942	2012	1	1 WT		
ACU	10526	2012	1	1 WT		
ACU	10037	2012	1	1 WT		
ACU	12797	2012	1	1 WT		
ACU	10766	2012	1	1 WT		
ACU	11983	2012	1	1 SPARE		
ACU	12945	2012	1	1 SPARE		
ACU	12980	2012	1	1 SPARE		
ACU	10468	2012	1	1 SPARE		
ACU	10481	2012	1	1 SPARE		
ACU	11864	2012	1	1 SPARE		
ACU	12953	2012	71	1 SCBA		
ACU	12799	2012	71	1 SPARE		
TOTAL			22			
total					80	

TOTAL EQUIPMENT UNITS	STA. 1	E67	WT67	STA. 2	E68	WT68	E168	U68	T768	STA. 3	E69	E169	
MASKS		3	2		3	2	3	0	0	0		3	3
HARNESSES		5	2	2	5	2	4	5	0	0		3	5
CYLINDERS		9	5	0	9	4	4	9	0	6	3	9	9
RIC		1	0	0	1	0	0	1	0	0		1	1

hcl

Inventory ID ion Make 000001	Description Model	Year Unit	Location	Serial Number	Stn Inventory Class	Descript
000002		0				.NULL.
1579	1983 VAN PELT LACER TRUCK	0				.NULL.
s - VAN PELT	75 FT.	0	T-2	088356	2 APPF	Apparatu
1628	2 DRAWER BEIGE FILE CAB ST. 2	0	OFFICE out of servie	2	STEQ	STATION
EQU		0	ST2			
1627	2 DRAWER FILE CABINET BEIGE ST. 2	0	INSPIC	2	STEQ	STATION
EQU		0	ST2			
1607	3 drawer hutch cabinet athey office	0			HQ OFFF	Office F
urn		0				
1449	3 WAY MANIFOLD E-4	0			2 HOSE	Hose/Fit
tin CASCADE	REDHEAD	0	E-4	2582		
1446	3-WAY MAINFOLD	0			1 HOSE	Hose/Fit
tin CASCADE	5" (3) 2.5	0	SCCE1 E-1	1446		
1528	4 DRAWER BEIGE FILE CAB. ST.2	0			2 STEQ	STATION
EQU		0	ST2			
1609	4 drawer file cabinet (1) Athey office	0			HQ OFFF	Office F
urn		0				
1625	4 DRAWER FILE CABINET (1) BLACK ST.2	0			2 STEQ	STATION
EQU		0	ST2			
1610	4 drawer file cabinet (2) Athey office	0			HQ OFFF	Office F
urn		0				
1626	4 DRAWER FILE CABINET (2) ST. 2	0			2 STEQ	STATION
EQU		0	ST2			
1606	5 drawer file cabinet (2)	0			HQ OFFF	Office F
urn		0	HQ			
1605	5 drawer file cadinet	0			HQ OFFF	Office F
urn		0	HQ			
1637	AIR BAG MANIFOLD E-3	0			3 RESC	Rescue E
qui		0	E-3			
122	AIR BAG REGULATOR E-2	0			3 RESC	Rescue E
qui		0	E-3			
1416	AIR CHISEL E2	0			2 RESC	Rescue E
qui AJAX	711-RK	0	E-2	02297E		
1413	AIR CONTROL KIT	0			2 RESC	Rescue E
qui PARA	MAXIFORCE	0	E-2	P/N228900		
1056	AIR HAMMER 1681	0			31 RESC	Rescue E
qui AJAX	CHIC PH	0	1681	0347A348		
88	AIR REGULATOR 1681	0			31 RESC	Rescue E
qui		0	1681			
1415	AJAX AIR CHISEL BOX	0			RESC	Rescue E
qui AJAX	711-RK	0	E-4	022530		
1158	AJAX AIR HAMMER E-4	0			1 RESC	Rescue E
qui AJAX	CP9311	0	E-4	0347A306		
1159	AJAX AIR REG E4	0			1 RESC	Rescue E
qui AJAX	AIR REG	0	E-4	0910		
1466	B1617 F250 4WD	2003 B1617			1 CMMD	Command
Veh FORD1	F250 4WD					
1445	BALL INLET VALVE E-1 PS	0			1 HOSE	Hose/Fit
tin TFT	AB8NX-NX	0	E-1	A468513		
1582	BALL INLET VALVE E-2 1582	0			2 HOSE	Hose/Fit
tin TFT	AB8NX-NX	0	E-2	A519984		
1441	BALL INLET VALVE E-4	0			2 HOSE	Hose/Fit
tin TFT	AB8NX-NX	0	E-4	A468492		
1443	BALL INLET VALVE E2 PS	0			2 HOSE	Hose/Fit
tin TFT	AB8NX-NX	0	E-2	a468503		
1444	Ball Inlet Valve RESERVE	0			2 HOSE	Hose/Fit
tin TFT	ab8nx-nx	0	RESERVE	a-468458		
1440	BALL INLET VALVE T2	0			2 HOSE	Hose/Fit
tin TFT	AB8NX-NX	0	T-2	A468514		
1683	Bendix King HT olk	0			RADIO	Radio Eq
uip BK	gph5102xcmd	0	PERS	0942271		
1685	bendix king - baldwin	0			RADIO	Radio Eq
uip BK	gph5102xcmd	0	PERS	0942273		
1681	Bendix King - Hori	0			RADIO	Radio Eq
uip BK	gph5102xcmd	0	PERS	0942272		
1684	Bendix King - Rodriguez				RADIO	Radio Eq

uip BK	gph5102xcmd	0	PERS	0942275		
2002	bendix king 2002					
uip BK	GPH	0		1412223	RADIO	Radio Eq
2003	bendix king 2003					
uip BK	GPH	0		1412181	RADIO	Radio Eq
2004	BENDIX KING 2004					
uip BK	GPH	0		1413068	RADIO	Radio Eq
2005	BENDIX KING 2005					
uip BK	GPH	0		1412095	RADIO	Radio Eq
2006	BENDIX KING 2006					
uip BK	GPH	0		1413028	RADIO	Radio Eq
2007	BENDIX KING 2007					
uip BK	GPH	0		1412155	RADIO	Radio Eq
2008	BENDIX KING 2008					
uip BK	GPH	0		1413035	RADIO	Radio Eq
2009	BENDIX KING 2009					
uip BK	GPH	0		1412047	RADIO	Radio Eq
2010	BENDIX KING 2010					
uip BK	GPH	0		1412016	RADIO	Radio Eq
2011	BENDIX KING 2011					
uip BK	GPH	0		1412013	RADIO	Radio Eq
2012	BENDIX KING 2012					
uip BK	GPH	0		1413048	RADIO	Radio Eq
2013	BENDIX KING 2013					
uip BK	GPH	0		1412078	RADIO	Radio Eq
2015	BENDIX KING 2015					
uip BK	GPH	0		1412056	RADIO	Radio Eq
2016	BENDIX KING 2016					
uip BK	GPH	0		1306002	RADIO	Radio Eq
1682	Bendix King HT Anastsi					
uip BK	gph5102xcmd	0	PERS	0942274		
1645	BINOCULARS				3	ENGEQUIP
QUI		0	E-3			ENGINE E
1616	BINOCULARS WEST MARINE B1617				HQ	ENGEQUIP
QUI		0	B1617			ENGINE E
1925	BK RADIO					
uip BK	GPH5102XCMD	0		1234016	RADIO	Radio Eq
1926	BK RADIO					
uip BK	GPH5102XCMD	0		1234006	RADIO	Radio Eq
1927	BK RADIO					
uip BK	GPH5102XCMD	0		1234013	RADIO	Radio Eq
1928	BK RADIO					
uip BK	GPH5102XCMD	0		1234011	RADIO	Radio Eq
1929	BK RADIO					
uip BK	GPH5102XCMD	0		1234017	RADIO	Radio Eq
1930	BK RADIO					
uip BK	GPH5102XCMD	0		1234010	RADIO	Radio Eq
1931	BK RADIO					
uip BK	GPH5102XCMD	0		1234005	RADIO	Radio Eq
1932	BK RADIO					
uip BK	GPH5102XCMD	0		1234007	RADIO	Radio Eq
1933	BK RADIO					
uip BK	GPH5102XCMD	0		1234001	RADIO	Radio Eq
1934	BK RADIO					
uip BK	GPH5102XCMD	0		1234015	RADIO	Radio Eq
1935	BK RADIO					
uip BK	GPH5102XCMD	0		1234002	RADIO	Radio Eq
1936	BK RADIO					
uip BK	GPH5102XCMD	0		1234008	RADIO	Radio Eq
1937	BK RADIO					
uip BK	GPH5102XCMD	0		1233120	RADIO	Radio Eq
1938	BK RADIO					
uip BK	GPH5102XCMD	0		1234014	RADIO	Radio Eq
1939	BK RADIO					
uip BK	GPH5102XCMD	0		1234009	RADIO	Radio Eq
1940	BK RADIO					
uip BK	GPH5102XCMD	0		1234004	RADIO	Radio Eq
1941	BK RADIO					
uip BK	GPH5102XCMD	0		1233119	RADIO	Radio Eq
1942	BK RADIO					
uip BK	GPH5102XCMD	0		1234003	RADIO	Radio Eq

1603	Brinkman BBQ Station 2		2	FACEQ	Facility
Eq	0	ST2			
1672	BRINKMAN PROPANE BBQ ST3		3	STEQ	STATION
EQU	0	ST3			
1246	BROTHER P-TOUCH		2	OFFC	Office E
qui BRO	P-TOUCH 0		FOJ731542		
1245	BROTHER P-TOUCH LABELER		1	OFFC	Office E
qui	0	ST1			
01	BUILDING - STATION 2-10810 NO NAME UNO		2	INVN	Generali
zed	0				
1621	BUSHNELL BINOCULARS E-2		2	ENGEQUIP	ENGINE E
QUI	0	E-2			
1611	cabinet (1) 1601 office		HQ	OFFF	Office F
urn	0				
1612	cabinet (2) 1601 office		HQ	OFFF	Office F
urn	0				
1622	CANNON DIGITAL CAMERA E-2		2	ENGEQUIP	ENGINE E
QUI CANN	SD1200 0	E-2			
1453	CASCADE HOSE ROLLER		3	HOSE	Hose/Fit
tin CASCADE	11498 0		25		
1707	CharGriller BBQ Station 3		3	FACEQ	Facility
Eq	0	ST3			
1514	CIRCULAR SAW E-2		2	SAWS	SAWS CIR
C A STIHL	TS460 0	E-2	162501560		
1515	Circular Saw E-3		3	SAWS	SAWS CIR
C A STIHL	TS460 0	E-3	163217708		
1566	CRAFTSMAN AIR COMPRESSOR ST3		3	STEQ	STATION
EQU	0	ST3	28816015455		
1662	CRAFTSMAN HEDGETRIMMER		3	STEQ	STATION
EQU	0	ST3			
1552	DELL LAPTOP ST2 CAPTAINS CLOSET		2	COMP	Computer
Eq DELL	PPO1L 0		CN-04P240-4864C-35K6		
1702	desk (1) front office		HQ	OFFF	Office F
urn	0	HQ			
1703	desk (2) front office		HQ	OFFF	Office F
urn	0	HQ			
1666	DIRECT TV SAT DISH AND RECEIVER	ST3	3	STEQ	STATION
EQU	0	ST3			
1499	dishwasher st. 2		2	SAPPL	Station
App	hotpoint 0				
1699	Dry Chemical Extinguisher 20ABC			RESC	Rescue E
qui	0				
1584	DRYER STATION 2		2	STEQ	STATION
EQU MAY	0	ST2			
1676	Echo GT weed ezter		1	STEQ	STATION
EQU	gt 0	ST1	s09911019025		
1660	ECHO STRING TRIMMER		3	STEQ	STATION
EQU	0	ST3			
1187	ENGINE 171 no longer have		2	APPF	Apparatu
s -	0 ZSCC17				
1039	ENGINE 2		2	APPF	Apparatu
s - PIERC	Dash 1998 SCCE2		4PICT02S2WA000787		
1401	ENGINE 3		3	APPF	Apparatu
s - PIERC	DASH 2002 SCCE3		4PICT02S23A002762		
1140	ENGINE 4		2	APPF	Apparatu
s - PIERC	Arrow 1994 SCCE1	STA2	4PICA0256RA00561		
1195	EQUIP ROOM AIR COMPRESSOR		2	INVN	Generali
zed	0				
1668	EXTERNAL HARD DRIVE ST3		3	COMP	Computer
Eq	0	ST3			
1671	FELLOWES LAMINATOR ST3		3	OFFC	Office E
qui	0	ST3			
1624	FELLOWES PAPER SHREDDER ST. 2		2	STEQ	STATION
EQU	0	ST2			
1617	FORD PICKUP B-1617		HQ	CMMD	Command
Veh FORD1	F350 0	B1617			
1585	FREEZER STATION 2		2	STEQ	STATION
EQU	0	ST2			
1901	Garmin E-2		2	RADIO	Radio Eq
uip GAR	255 0	E-2			
1903	Garmin E-3		3	RADIO	Radio Eq

uip GAR	255	0	E-3	2EW224512		
1620	GARMIN E2			2	ENGEQUIP	ENGINE E
QUI GAR	NUVI 760	0	E-2			
1619	GARMIN GPS MAP 765			HQ	ENGEQUIP	ENGINE E
QUI		0	B1617			
1630	Garmin Nuvi 660			2	RADIO	Radio Eq
uip GAR	nuvi 660	0	SQD 17	17a097092		
1642	GARMIN NUVI GPS E-3			3	ENGEQUIP	ENGINE E
QUI GAR	NUVI 760	0	E-3	174A496669		
1902	Garmin WT-2			2	RADIO	Radio Eq
uip GAR	255	0	WT 2			
1623	GAS METER E-2			2	ENGEQUIP	ENGINE E
QUI IS	M40	0	E-2			
1644	GAS METER M-40 E-3			3	ENGEQUIP	ENGINE E
QUI IS	M40	0	E-3	09061KJ-027		
1557	GATEWAY COMP TOWER ST3			3	COMP	Computer
Eq GATE	E-SERIES	0	ST3	0039038814		
1562	GATEWAY LCD MONITOR CAPTAINS DESK			1	OFFC	Office E
qui GATE	LCD	0	ST1	M137CBON00486		
1670	GATEWAY LCD MONITOR ST3			3	COMP	Computer
Eq		0	ST3			
1564	GATEWAY TOWER COMP OFFICE ST. 2			2	COMP	Computer
Eq GATE	E SERIES	0		0040577405		
1555	GATEWAY TOWER COMPUTER CAPT. ST. 2			2	COMP	Computer
Eq GATE	E-SERIES	0		0034693385		
1639	GRAB CHAIN E-3			3	RESC	Rescue E
qui		0	E-3			
1176	gruman 171 no longer have				APPF	Apparatu
s -		0	ZSCC17			
01570	Hand Held Radio				RADIO	Radio Eq
uip BK	GPH CMD	0	ST1	0907258		
01571	Hand Held Radio				RADIO	Radio Eq
uip BK	GPH CMD	2009	ST1	0907260		
01572	Hand Held Radio				RADIO	Radio Eq
uip BK	GPH 5102x	2009		0907263		
01674	Hand Held Radio			1	RADIO	Radio Eq
uip BK	GPH CMD	2009	ST1	0907262		
1420	Handie Talkie Bendix King			HQ	RADIO	Radio Eq
uip BK	EPH 5102X	0		0380075		
1602	Healthrider elliptical			2	FACEQ	Facility
Eq HEALTHR	H95e	0	ST2	elhr59909-286079		
1657	HEALTHRIDER TREADMILL ST3			3	STEQ	STATION
EQU		0	ST3			
1659	HOMELITE BLOWER ST3			3	STEQ	STATION
EQU		0	ST3			
1180	HOMELITE LEAF BLOWER ST2			2	STEQ	STATION
EQU HOMELITE	D25MHV	0		MA3050533		
1698	Honda EV1000 Generator St. 2			2	RESC	Rescue E
qui HONDA	EV1000	0		EZGA1233695		
1155	HONDA GENERATOR			2	RESC	Rescue E
qui HONDA	EM 650	0	T-2	EA3-1131921		
1049	HONDA GENERATOR 1681			31	RESC	Rescue E
qui HONDA		0	1681			
1181	HONDA PORTABLE GENERATOR WT-1			1	ENGEQUIP	ENGINE E
QUI HONDA	EU1000	0	WT-1	EZGA-1033641		
1452	HOSE ROLLER			2	HOSE	Hose/Fit
tin CASCADE	11498	0		16		
1242	HOTPOINT REFER ST3			3	STEQ	STATION
EQU		0	ST3			
1553	HP 7410 PRINTER ST.2			2	OFFC	Office E
qui HP	7410	0		MY510J82JM		
1673	HP Compaq 8000 Elite (1)				COMP	Computer
Eq HP	8000 Elite	0		MXL0201B4T		
1674	HP COMPAQ 8000 ELITE (2)				COMP	Computer
Eq HP	8000 ELITE	0		MXL0201B4V		
1680	HP Desktop MH HQ SSA office			HQ	COMP	Computer
Eq HP	compaq 8000	0	HQ	mxc12706xr		
1663	HP OFFICE JET PRINTER 6500 ST3			3	COMP	Computer
Eq HP	6500	0	ST3			
1567	HP PRINTER STATION 1 OFFICE			1	COMP	Computer
Eq HP	LASER1312	0	ST1	CNB883V84W		

01475	HT PORTABLE RADIO			1	RADIO	Radio Eq
uip BK	DPH	2005	449116			
01476	HT PORTABLE RADIO			2	RADIO	Radio Eq
uip BK	DPH	2005	44953			
01477	HT PORTABLE RADIO			1	RADIO	Radio Eq
uip BK	DPH	2005	446558			
01478	HT PORTABLE RADIO			1	RADIO	Radio Eq
uip BK	DPH	2005	449021			
01479	HT PORTABLE RADIO			31	RADIO	Radio Eq
uip BK	DPH	2005	449056			
01480	HT PORTABLE RADIO			2	RADIO	Radio Eq
uip BK	DPH	2005	449049			
01481	HT PORTABLE RADIO			1	RADIO	Radio Eq
uip BK	DPH	2005	446598			
01482	HT PORTABLE RADIO			3	RADIO	Radio Eq
uip BK	DPH	2005	449054			
01483	HT PORTABLE RADIO			3	RADIO	Radio Eq
uip BK	DPH	2005	449055			
01484	HT PORTABLE RADIO			2	RADIO	Radio Eq
uip BK	DPH	2005	449057			
01485	HT PORTABLE RADIO			1	RADIO	Radio Eq
uip BK	DPH	2005	446597			
01486	HT PORTABLE RADIO			1	RADIO	Radio Eq
uip BK	D[PH	2005	449001			
01487	HT PORTABLE RADIO			1	RADIO	Radio Eq
uip BK	DPH	2005	446620			
01488	HT PORTABLE RADIO			1	RADIO	Radio Eq
uip BK	DPH	2005	446619			
01489	HT PORTABLE RADIO			2	RADIO	Radio Eq
uip BK	DPH	2005 U1608	449019			
01490	HT PORTABLE RADIO			1	RADIO	Radio Eq
uip BK	DPH	2005	449038			
01501	HT PORTABLE RADIO			3	RADIO	Radio Eq
uip BK	DPH	2005	442771			
01502	HT PORTABLE RADIO			2	RADIO	Radio Eq
uip BK	DPH	2005	442778			
01503	HT PORTABLE RADIO			3	RADIO	Radio Eq
uip BK	DPH	2005	442786			
01504	HT PORTABLE RADIO			1	RADIO	Radio Eq
uip BK	DPH	2005	442770			
01505	HT PORTABLE RADIO			1	RADIO	Radio Eq
uip BK	DPH	2005	442772			
01506	HT PORTABLE RADIO			1	RADIO	Radio Eq
uip BK	DPH	2005	442773			
01507	HT PORTABLE RADIO			2	RADIO	Radio Eq
uip BK	DPH	2005	442774			
01508	HT PORTABLE RADIO			1	RADIO	Radio Eq
uip BK	DPH	2005	442775			
01509	HT PORTABLE RADIO			1	RADIO	Radio Eq
uip BK	DPH	2005	442776			
01511	HT PORTABLE RADIO			1	RADIO	Radio Eq
uip BK	DPH	2005	442777			
138	HURST CUTTERS			2	RESC	Rescue E
qui HURST	MOC II	0	E-2	17806		
1070	HURST CUTTERS E4			2	RESC	Rescue E
qui HURST	JL-CUTTERS	0	E-4	78358		
1151	HURST CUTTERS SQ17			2	RESC	Rescue E
qui HURST	JL-CUTTER	0	SQD 17	79756		
210	HURST CUTTERS STATION 1			1	RESC	Rescue E
qui HURST	MOC II	0		19025		
180	HURST CUTTERS STATION 3			3	RESC	Rescue E
qui HURST	MOC II	0		17812		
179	HURST CUTTERS T2			2	RESC	Rescue E
qui HURST	CUTTERS	0	T-2			
208	HURST CUUTER 1681			31	RESC	Rescue E
qui		0	1681			
143	HURST LARGE RAM OTS			2	RESC	Rescue E
qui HURST	T59	0	E-2	18086		
212	HURST LARGE RAM STATION 1			1	RESC	Rescue E
qui HURST	T59	0		18547		
1072	HURST LARGE RAM T2			2	RESC	Rescue E

qui HURST	LARGE RAM	0	T-2	8841M6H2855		
1050	HURST LONG RAM E-4			2	RESC	Rescue E
qui HURST	JL-LR	0	E-4	77392		
1650	HURST LONG RAM OLDER STYLE 1681			31	RESC	Rescue E
qui HURST		0	1681			
90	Hurst Power Unit			2	RESC	Rescue E
qui HURST	Mini Mate	0	E-2	00121113		
171	HURST POWER UNIT 1681			31	RESC	Rescue E
qui HURST	MINI MATE	0	1681			
1068	HURST POWER UNIT E-4			2	RESC	Rescue E
qui HURST	GVX120	0	E-4	4720		
170	HURST POWER UNIT OTS STATION 1			1	RESC	Rescue E
qui HURST	MINI MATE	0		00128584		
1148	Hurst Power Unit squad 17			2	RESC	Rescue E
qui HURST	gvx120	0	SQD 17	000976		
176	HURST POWER UNIT STATION 1 OTS			1	RESC	Rescue E
qui HURST	ML-28	0		17437		
169	Hurst power unit T2			2	RESC	Rescue E
qui HURST	mini mate	0	T-2			
214	HURST SHORT RAM			3	RESC	Rescue E
qui HURST	T-41	0	E-3	18927		
211	HURST SHORT RAM 1681			31	RESC	Rescue E
qui HURST		0	1681			
1053	HURST SHORT RAM E4			2	RESC	Rescue E
qui HURST	JL-SP	0	E-4	77369		
1071	HURST SHORT RAM E4			2	RESC	Rescue E
qui HURST	JL-SRAM	0	E-4	56966B		
1149	HURST SHORT RAM SQ17			2	RESC	Rescue E
qui HURST	JL-LR	0	SQD 17	81658		
213	HURST SMALL RAM E-1			1	RESC	Rescue E
qui HURST	T41	0	E-1	18926		
1150	HURST SMALL RAM SQUAD 17				RESC	Rescue E
qui HURST	JL- SR	0	SQD 17	82269		
209	HURST SPREADER 1681			31	RESC	Rescue E
qui HURST		0	1681			
1051	HURST SPREADER E4			2	RESC	Rescue E
qui HURST	JL-SP	0	SCCE4` E-4	78752		
175	HURST SPREADER STATION 3 OTS			2	RESC	Rescue E
qui HURST	ML - 28	0	E-3	17434		
134	HURST SPREADERS 134			2	RESC	Rescue E
qui HURST	CUTTERS	0	T-2			
1069	HURST SPREADERS E4			2	RESC	Rescue E
qui HURST	JL-SPREAD	0	E-4	1381		
1152	HURST SPREADERS SQUAD 17			2	RESC	Rescue E
qui HURST	JL-SPREADR	0	SQD 17	81751		
177	HURST SPREADERS STATION 2			2	RESC	Rescue E
qui HURST	ML-28	0	E-2	17432		
1905	Huskavarna chainsaw E-3			3	SAWS	SAWS CIR
C A HUS	365	0	E-3	8080522		
172	HUSRT POWER UNIT STATION 3			3	RESC	Rescue E
qui HURST	MINI MATE	0	E-3	00305888		
1704	hutch front office			HQ	OFFF	Office F
urn		0	HQ			
1559	HYDRANT TEST GAUGE ST.2			2	HOSE	Hose/Fit
tin AKRON	FK360GFE	0		17016		
1706	Ice Machine Station 2			2	FACEQ	Facility
Eq		0	ST2			
1665	INSIGNIA DVD PLAYER ST3			3	STEQ	STATION
EQU		0	ST3			
1591	JVC RECEIVER STATION 2			2	STEQ	STATION
EQU		0	ST2			
1594	JVC VCR STATION 2 TRAINING ROOM			2	STEQ	STATION
EQU		0	ST2			
1711	Kenmore Dryer			3	SAPPL	Station
App KENMORE	6000	2012	ST3			
1664	KENMORE REFRIDGERATOR ST3			3	STEQ	STATION
EQU		0	ST3			
1403	Kenwood Mobile Base radio E-3			3	RADIO	Radio Eq
uip KEN		0	E-3			
1631	Kenwood Mobile Radio Squad 17			2	RADIO	Radio Eq
uip KEN		0	SQD 17			

1636	Kenwood Mobile Radio WT-2	2	RADIO	Radio Eq
uip KEN	0	WT 2		
1656	KIRKLAND DEEP FREEZER	3	STEQ	STATION
EQU	0	ST3		
1595	KNOX PROJECTOR SCREEN STATION 2 TRAININ	2	STEQ	STATION
EQU	0	ST2		
1527	KODAK DIGITAL CAMERA B1617	HQ	ENGEQUIP	ENGINE E
QUI KODAK	EZSHARE 0	B1617	KCGET52690755	
1525	KODAK DIGITAL CAMERA E1	1	COMP	Computer
Eq KODAK	C330 0	E-1	KCGET52703943	
1237	LABEL MAKER BROTHER	3	OFFC	Office E
qui	0	ST3		
1247	LAMINATOR ST. 2	2	OFFC	Office E
qui ROYAL	PRA-3000CL 0	9402443		
02	LAND-STATION 2-10810 NO NAME UNO	2	INVN	Generali
zed	0			
118	Large Ram OTS STATION 3	3	RESC	Rescue E
qui HURST	T59 0	E-3	18919	
1554	LCD MONITOR ST. 2 CAPTAIN	2	OFFC	Office E
qui STAP	SP9106 0		9126CVA005121	
1497	LCD PROJECTOR ST.2 CAPTAINS CLOSET	2	COMP	Computer
Eq EPSON	EMP-SIH 0		FWDG4Y6725F	
1677	Lifepack 100 AED 1617	HQ	MEDEQ	Medical
Equ LP	100 0	B1617	38885513	
1694	Lifepack 15 - E1681	31	MEDEQ	Medical
Equ LP	15 0	ST31		
1690	Lifepack 15 - Engine 1	1	MEDEQ	Medical
Equ LP	15 0	E-1	38996799	
1686	Lifepack 15 - Engine 2	2	MEDEQ	Medical
Equ LP	15 0	ST2	38996793	
1692	Lifepack 15 - Engine 3	3	MEDEQ	Medical
Equ LP	15 0	ST3	38996802	
1688	Lifepack 15 - Squad 17	2	MEDEQ	Medical
Equ LP	15 0	ST2	38896800	
1687	Lifepack 15 - Truck 2	2	MEDEQ	Medical
Equ LP	15 0	ST2	38996809	
1689	Lifepack 15 charger station 2	2	MEDEQ	Medical
Equ LP	charger 0	ST2	lp15s04647	
1691	Lifepack battery charger - Station 1	1	MEDEQ	Medical
Equ LP	charger 0	ST1	lp15s04630	
1695	Lifepack charger - St. 31	31	MEDEQ	Medical
Equ LP	charger 0	ST31		
1693	Lifepack charger - Sttion 3	3	MEDEQ	Medical
Equ LP	charger 0	ST3	lp15f04646	
1474	LINKSYS ROUTER ST3	3	COMP	Computer
Eq	0	ST3		
1634	Long Strut Rescue 42 squad 17	2	RESC	Rescue E
qui RES42	0	SQD 17		
1473	LYNKSYS	2	COMP	Computer
Eq LYNK	0		CGN10D433614	
1643	MAGELLAN GPS	3	ENGEQUIP	ENGINE E
QUI	0	E-3		
1498	MAYTAG DRYER ST3	3	STEQ	STATION
EQU	0	ST3		
1558	MAYTAG WASHER ST3	3	STEQ	STATION
EQU	0	ST3		
1419	MILWAKUEE	2	RESC	Rescue E
qui MIL	HATCHET 0	E-2	372A603112793	
1588	MITISBISHI BIG SCREEN TV STATION 2	2	STEQ	STATION
EQU	55" 0	ST2		
1618	MOBILE BASE RADIO B1617	HQ	RADIO	Radio Eq
uip KEN	0	B1617		
1914	Motorola Minitor V	VLT	RADIO	Radio Eq
uip MOTOR	Mintor V 0	136WNT8395		
1915	MOTOROLA MINITOR V	VLT	RADIO	Radio Eq
uip MOTOR	MINITOR V 0	136WNT8418		
1916	MOTOROLA MINITOR V	VLT	RADIO	Radio Eq
uip MOTOR	MINITOR 0	136WNT8416		
1917	MOTOROLA MINITOR V	VLT	RADIO	Radio Eq
uip MOTOR	MINITOR V 0	136WNT8415		
1918	MOTOROLA MINITOR V	VLT	RADIO	Radio Eq

uip MOTOR	MINITOR V	0		136WNT8417		
1919	MOTOROLA MINITOR V			VLT RADIO		Radio Eq
uip MOTOR	MINITOR V	0		136WNT8358		
1920	MOTOROLA MINITOR V			VLT RADIO		Radio Eq
uip MOTOR	MINITOR	0		136WNT8411		
1921	MOTOROLA MINITOR V			VLT RADIO		Radio Eq
uip MOTOR	MINITOR	0		136WNT8359		
1922	MOTOROLA MINITOR V			VLT RADIO		Radio Eq
uip MOTOR	MINITOR V	0		136WNT8356		
1923	MOTOROLA MINITOR V			VLT RADIO		Radio Eq
uip MOTOR	MINITOR V	0		136WNT8412		
1924	MOTOROLA MINITOR V			VLT RADIO		Radio Eq
uip MOTOR	MINITOR V	0		136WNT8410		
1569	MOTOROLA VHF BASE RADIO ST. 2			2 RADIO		Radio Eq
uip MOTOR	AAM25KDH9A	0	ST2	NA042753		
1705	motrola base radio Station 3			3 RADIO		Radio Eq
uip		0	ST3			
1986	msa ric pack 1986			SCBA		SCBA Equ
ipm MSARIC		0	E-5			
1987	msa ric pack 1987			SCBA		SCBA Equ
ipm MSA		0	E-1			
1988	msa ric pack 1988			SCBA		SCBA Equ
ipm MSA		0	E-3			
1989	msa ric pack 1989			SCBA		SCBA Equ
ipm MSA		0	T-2			
1990	msa ric pack 1990			SCBA		SCBA Equ
ipm MSARIC		0	E-2			
1960	msa scba			SCBA		SCBA Equ
ipm MSA		0	E-2			
1977	msa scba 1977			SCBA		SCBA Equ
ipm MSA		0	E-2			
1952	msa scba 1952			SCBA		SCBA Equ
ipm MSA		0	E-1			
1953	msa scba 1953			SCBA		SCBA Equ
ipm MSA		0	E-1			
1954	msa scba 1954			SCBA		SCBA Equ
ipm MSA		0	E-1			
1955	msa scba 1955			SCBA		SCBA Equ
ipm MSA		0	E-1			
1956	msa scba 1956			SCBA		SCBA Equ
ipm MSA		0	STA2			
1957	msa scba 1957			SCBA		SCBA Equ
ipm MSA		0	T-2			
1958	msa scba 1958			SCBA		SCBA Equ
ipm MSA	m7	0	E-2			
1959	msa scba 1959			SCBA		SCBA Equ
ipm MSA		0	STA2			
1961	msa scba 1961			SCBA		SCBA Equ
ipm MSA		0	T-2			
1962	msa scba 1962			SCBA		SCBA Equ
ipm MSA		0	E-5			
1963	msa scba 1963			SCBA		SCBA Equ
ipm MSA		0	E-5			
1965	msa scba 1965			SCBA		SCBA Equ
ipm MSA		0	E-2			
1966	msa scba 1966			SCBA		SCBA Equ
ipm MSA		0	WT-1			
1968	msa scba 1968			SCBA		SCBA Equ
ipm MSA		0	B1617			
1969	msa scba 1969			SCBA		SCBA Equ
ipm MSA		0	E-4			
1970	msa scba 1970			SCBA		SCBA Equ
ipm MSA		0	E-5			
1971	msa scba 1971			SCBA		SCBA Equ
ipm MSA		0	E-4			
1972	msa scba 1972			SCBA		SCBA Equ
ipm MSA		0	WT 2			
1973	msa scba 1973			SCBA		SCBA Equ
ipm MSA		0	E-4			
1974	msa scba 1974			SCBA		SCBA Equ
ipm MSA		0	E-4			

1975	msa scba	1975		SCBA	SCBA Equ
ipm MSA		0	STA2		
1976	msa scba	1976		SCBA	SCBA Equ
ipm MSA		0	WT 2		
1978	msa scba	1978		SCBA	SCBA Equ
ipm MSA		0	STA2		
1979	msa scba	1979		SCBA	SCBA Equ
ipm MSA		0	E-5		
1980	msa scba	1980		SCBA	SCBA Equ
ipm MSA		0	WT-1		
1981	msa scba	1981		SCBA	SCBA Equ
ipm MSA		0	E-3		
1982	msa scba	1982		SCBA	SCBA Equ
ipm MSA		0	E-3		
1983	msa scba	1983		SCBA	SCBA Equ
ipm MSA		0	E-3		
1984	msa scba	1984		SCBA	SCBA Equ
ipm MSA		0	T-2		
1985	msa scba	1985		SCBA	SCBA Equ
ipm MSA		0	E-3		
1964	msa scba 1964			SCBA	SCBA Equ
ipm MSA		0	E-2		
1576	MSA SCBA T2 1576			2 SCBA	SCBA Equ
ipm MSA	MMR	0	T-2	A	
1599	NATILUS WEIGHT SYSTEM STATION 2			2 STEQ	STATION
EQU		0	ST2		
1648	O'CONNELL PLATE 1681			31 RESC	Rescue E
qui		0	1681		
1640	O'CONNELL PLATE E-3			3 RESC	Rescue E
qui RES42		0	E-3		
1633	O'Connell stabiler plate			2 RESC	Rescue E
qui RES42		0	SQD 17		
1701	Office Desk Personnel Office			HQ OFFF	Office F
urn		0	HQ		
1389	OUT OF SERVICE COPIER LARGE ST. 2			2 OFFC	Office E
qui PITNEY	D355	0		1025196	
1646	PARATECH AIR CHISEL MANIFOLD 1681			31 RESC	Rescue E
qui PARA		0	1681		
1066	PARATECH AIR MANIFOLD 1681			31 RESC	Rescue E
qui PARA	MAXI	0	1681	890900	
87	PARATECH AIR REGULATOR OTS E1			1 RESC	Rescue E
qui PARA		0	E-1		
1414	PARATECH AIRBAG CONTROL KIT			1 RESC	Rescue E
qui PARA	MAXIFORCE	0	E-1	P/N22-890900	
1438	PDA			HQ TELE	Telephon
es/ TELECOM	ZIRE 72	0		00V9A54446UD	
1439	PDA			HQ TELE	Telephon
es/ TELECOM	PALM ONE	0		00V9A4X442DG	
1435	POLAROID CAMBERA E-1			1 COMP	Computer
Eq		0	E-1		
1417	PORTABLE GENERATOR E-3			3 ENGEQUIP	ENGINE E
QUI HONDA	EW1000	0	E-3	EZGA-1104283	
1048	PPV BLOWER T2			2 RESC	Rescue E
qui TURBO	GF165	0	T-2	08753	
1281	PRESSURE WASHER ST2			2 STEQ	STATION
EQU MITM	7S1021	0		179502	
1170	PRESSURE WASHER ST3			3 STEQ	STATION
EQU		0	ST3	J950590125	
1700	Pressurized Water Extinguisher			RESC	Rescue E
qui		0			
01525	radio,portable				.NULL.
		0			
1575	RAM FAN E-2			2 RESC	Rescue E
qui RAM	GF 165	0	E-2		
1697	Ram Fzn Station 2				.NULL.
		0			
1593	RCA 19" TV STATION 2 TRAINING ROOM			2 STEQ	STATION
EQU		0	ST2		
1608	RCA 27" LCD TV Athey office			HQ OFFC	Office E
qui		0			
1458	REDHEAD DISCHARGE 3" TO 5"			2 HOSE	Hose/Fit

tin	RED HEAD	0	01458		
1587	REFRIGERATOR STATION 2 (BY TRAINING ROOM		2	STEQ	STATION
EQU	FRIDIDAIRE	0			
1586	REFRIGERATOR STATION 2 (LIVING ROOM SID)		2	STEQ	STATION
EQU	FRIDIGAIRE	0			
1465	REPAIR U1632		1	INVN	Generali
zed CHEVY	UTILITY	2004 R1632			
164	RESCUE 42 LONG (1)		31	RESC	Rescue E
qui RES42		0			
1652	RESCUE 42 LONG (2)	1681			
qui RES42		0			
1651	RESCUE 42 SHORT (1)	1681			
qui RES42		0			
1653	RESCUE 42 SHORT (2)		31	RESC	Rescue E
qui RES42		0			
1638	RESCUE 42 SHORT E-3		3	RESC	Rescue E
qui RES42		0			
163	RESCUE 43 LONG E-3		3	RESC	Rescue E
qui RES42		0			
1581	RESCUE TRAILER U-02		2	APPR	Apparatu
s R UT	16 x 7	0			
1522	RIC PACE T2		2	SCBA	SCBA Equ
ipm RESCUE AIR II		0			
1520	RIC PACK E-1		1	RESC	Rescue E
qui RESCUE AIR II	10041198	0			
1519	RIC PACK E-2		2	SCBA	SCBA Equ
ipm RESCUE AIR II		0			
1518	RIC pack E-3		3	RESC	Rescue E
qui RESCUE AIR II		0			
1521	RIC PACK E1		2	RESC	Rescue E
qui RESCUE AIR II	10041198	0			
1943	SAMSUNG GALAXY TAB 2				
Eq SAM	TAB 2	0			
1944	SAMSUNG GALAXY TABLET 2				
Eq SAM	TABLET 2	0			
1945	SAMSUNG GALAXY TABLET 2				
Eq SAM	TABLET 2	0			
1946	SAMSUNG GALAXY TABLET 2				
Eq SAM	TABLET 2	0			
1947	SAMSUNG GALAXY TABLET 2				
Eq SAM	TABLET 2	0			
1948	SAMSUNG GALAXY TABLET 2				
Eq SAM	TABLET 2	0			
1949	SAMSUNG GALAXY TABLET 2				
Eq SAM	TABLET	0			
1950	SAMSUNG GALAXY TABLET 2				
Eq SAM	TABLET 2	0			
1951	SAMSUNG GALAXY TABLET 2				
Eq SAM	TABLET 2	0			
1589	SATILITE DISH		2	STEQ	STATION
EQU		0			
1123	SAWZALL CORDED E-3		3	SAWS	SAWS CIR
C A MIL	SUPER SAW	0			
1430	SAWZALL CORDLESS		3	SAWS	SAWS CIR
C A MIL		0			
1649	SAZALL CORDLESS 1681		31	SAWS	SAWS CIR
C A MIL		0			
1201	SCBA REFILL COMPRESSOR		2	SCBA	SCBA Equ
ipm		0			
1317	SCBA BOTTLE		HQ	SCBA	SCBA Equ
ipm MSA BOTTLE	4500	0			
OJ 22189	SCBA Bottle				
ipm MSA	30 min	0			
1316	SCBA Harness		HQ	SCBA	SCBA Equ
ipm MSA	4500	0			
1577	SCBA MSA T2 1577		2	SCBA	SCBA Equ
ipm MSA	MMR	0			
1578	SCBA MSA T2 1578		2	SCBA	SCBA Equ
ipm MSA	MMR	0			
1464	SCBA SUPPORT TRAILER		2	APPR	Apparatu
s R	KDX7X12W12	2002 SCCBS1			

1596	SENTRY SAFE ST. 2 BY OFFICE	2	STEQ	STATION
EQU	V260 0 ST2			
1597	SENTRY SAFE ST. 2 HALLWAY NARCS	2	STEQ	STATION
EQU	SO407 0 ST2			
1635	Short Strut Rescue 42 squad 17	2	RESC	Rescue E
qui RES42	0 SQD 17			
121	Small Ram	2	RESC	Rescue E
qui HURST	t41 0 E-2 18929			
1675	solo round up pump spayer	1	STEQ	STATION
EQU	0 ST1			
1592	SONY 19" TV/VCR STATION 2 KITCHEN	2	STEQ	STATION
EQU SONY	0 ST2			
1434	SONY DIGITAL CAMERA	2	COMP	Computer
Eq SONY	CYBERSHOT 0 T-2 3355721			
1433	SONY DIGITAL CAMERA E-3	3	ENGEQUIP	ENGINE E
QUI SONY	CYBERSHOT 0 E-3 3355696			
1590	SONY DVD/VCR STATION 2	2	STEQ	STATION
EQU SONY	0 ST2			
1034	ST 3 BASE RADIO (ALSO #1034	3	RADIO	Radio Eq
uip	0 ST3			
1173	STA 2 FACILITY BACKUP GENERATOR	2	ELEC	Electric
al	0			
191	STEP CHOCK (1) 1681	31	RESC	Rescue E
qui	0 1681			
185	step chock (1) E-2	2	RESC	Rescue E
qui	0 E-2			
152	STEP CHOCK (1) E-3	3	RESC	Rescue E
qui	0 E-3			
1647	STEP CHOCK (2) 1681	31	RESC	Rescue E
qui	0 1681			
189	step chock (2) E-2	2	RESC	Rescue E
qui	0 E-2			
183	STEP CHOCK (2) E-3	3	RESC	Rescue E
qui	0 E-3			
153	STEP CHOCK E-1 (1)	1	RESC	Rescue E
qui	0 E-1			
186	STEP CHOCK E-1 (2)	1	RESC	Rescue E
qui	0 E-1			
1334	STIHL 046	1	SAWS	SAWS CIR
C A STIHL	046 0 SCCE1 E-1 1506858863			
1349	STIHL CHAIN SAW E-3	3	SAWS	SAWS CIR
C A STIHL	046 0 E-3 150685834			
1547	STIHL CHAIN SAW SPARE ST3	3	SAWS	SAWS CIR
C A STIHL	021 0 ST3			
1517	Stihl Chainsaw	2	SAWS	SAWS CIR
C A STIHL	ms460 0 E-2			
1516	STIHL CIRC SAW TS 460 E4	2	RESC	Rescue E
qui STIHL	163214682T 0 SCCE4 E-4			
1513	STIHL TS460 CIRCULAR SAW	1	SAWS	SAWS CIR
C A STIHL	TS460 0 SCCE1 E-1 163214695			
1641	SUCTION E-3	3	MEDEQ	Medical
Egu	0 E-3			
1654	SUCTION UNIT 1681	31	MEDEQ	Medical
Egu	0 1681			
1154	TEMPEST BLOWER E-1	1	RESC	Rescue E
qui TEMP	BLOWER 0 E-1 0694-7419			
1431	TEMPEST BLOWER E-3	3	RESC	Rescue E
qui TEMP	BD18H55 0 E-3 12Q26226			
1385	THERMAL IMAGING CAMERA	1	RESC	Rescue E
qui	0 E-1			
1386	THERMAL IMAGING CAMERA	2	RESC	Rescue E
qui MARC	ARGUS 0 E-2 1725			
1387	THERMAL IMAGING CAMERA e3	3	RESC	Rescue E
qui	0 E-3			
1655	TIC 1681	31	RESC	Rescue E
qui MARC	0 1681			
1153	TIP ATTACHMENT KIT E-4	2	RESC	Rescue E
qui	0 E-4			
1126	TIP ATTACHMENT SET T2	2	RESC	Rescue E
qui HURST	JL 0 T-2 347R021THRU25			
1495	TOSHIBA DVD/VCR ST 3	3	STEQ	STATION

EQU	0	ST3			
1667	TOSHIBA TV (ALSO #1496)	ST3	3	STEQ	STATION
EQU	0	ST3			
79	TRAFFIC CONES B1617		HQ	ENGEQUIP	ENGINE E
QUI	0	B1617			
32	Traffic safety cones E-2			RESC	Rescue E
qui	0	E-2			
1696	Trailer hitch 1627		3	APPR	Apparatu
s R	0	U1627			
1604	Treadmill Healthrider Club Station 1		1	FACEQ	Facility
Eq	0	ST1	BB300130811		
1598	TREADMILL TROTTER 535 STATION 2		2	STEQ	STATION
EQU	0	ST2			
1658	TUFF SHED ST 3		3	STEQ	STATION
EQU	0	ST3			
1196	U1608		2	APPR	Apparatu
s R CHEVY	TAHOE 1996 U1608		3GNEK18S1TG110364		
1580	U1627 2008 FORD F-550		2	APPF	Apparatu
s - FORD1	F550 0		1289855		
1171	U1637 (GONE NO LONGER INVENTORY)		2	APPR	Apparatu
s R FORD1	F250XL 1993 ZU1637		2FTHF25M1PCA6398		
1615	Vizio 24" LCD TV 1617 office		HQ	OFFC	Office E
qui	0				
1614	Vizio 32" LCD TV 1601 office		HQ	OFFC	Office E
qui	0				
1583	WAHER ST. 2		2	STEQ	STATION
EQU MAY	0	ST2			
1165	WATERTENDER 1		1	APPF	Apparatu
s - PIERC	NAVISTAR 1999 SCCWT1		1HTGLAHT3YH30972		
1365	WATERTENDER 2		2	APPF	Apparatu
s - PIERC	NAVISTAR 2001 SCCWT2		1HTGLAHT22H520282		
1280	WEED TRIMMER ST2		2	STEQ	STATION
EQU ECHO	SRM231 0		02002623		
1661	WEEDEATER LAWN MOWER ST3		3	STEQ	STATION
EQU	0	ST3			
1428	ZOLL BASE CHARGER ST3		3	MEDEQ	Medical
Equ ZOLL	0	ST3	H03H16741		
01421	ZOLL BIPH ECG MONITOR/DEFIB		2	MEDEQ	Medical
Equ	0	E-2	T03F48275		
01422	ZOLL ECG MONITOR/DEFIB		2	MEDEQ	Medical
Equ	0	E-2	T03F48246		
01423	ZOLL ECG MONITOR/DEFIB			MEDEQ	Medical
Equ	0		T03F48277		
01424	ZOLL ECG MONITOR/DEFIB		2	MEDEQ	Medical
Equ	0	SQD 17	T03F48273		
01425	ZOLL ECG MONITOR/DEFIB			MEDEQ	Medical
Equ	0		T03F48274		
1524	ZOLL MONITOR 1681		31	MEDEQ	Medical
Equ ZOLL	M SERIES 0	1681	CEO197		
1425	ZOLL MONITOR E-3		3	MEDEQ	Medical
Equ ZOLL	M SERIES 0	E-3	T03F48274		

6.1

South County Providers

*Total amount for AT&T Long Distance is (\$42.61)

EXPENSE	AMOUNT	NAME	NOTES
Charter: Cable Services	\$172.96	Morgan Hill 1	All Costs are estimated: Due to monthly changes.
AT&T: Phone Long Distance	\$13.53	Morgan Hill 1	All Costs are estimated: Due to monthly changes.
Frontier: Landline	\$150.61	Morgan Hill 1	All Costs are estimated: Due to monthly changes.
South Valley Internet: Internet	\$155.00	Morgan Hill 1	All Costs are estimated: Due to monthly changes.
AT&T: Phone Long Distance	\$15.27	Masten 2	All Costs are estimated: Due to monthly changes.
Dish: Cable Services	\$142.10	Masten 2	All Costs are estimated: Due to monthly changes.
South Valley Internet: Internet	\$155.00	Masten 2	All Costs are estimated: Due to monthly changes.
Frontier: Landline	\$250.05	Masten 2	All Costs are estimated: Due to monthly changes.
Dish: Cable Services	\$127.92	TreeHaven 3	All Costs are estimated: Due to monthly changes.
Frontier: Landline & Internet	\$370.53	TreeHaven 3	All Costs are estimated: Due to monthly changes.
Total	\$1,552.97		

RESOLUTION NO. _____**RESOLUTION OF THE BOARD OF DIRECTORS
OF THE SOUTH SANTA CLARA COUNTY FIRE DISTRICT
DELEGATING AUTHORITY TO THE DISTRICT FIRE CHIEF TO
EXECUTE CERTAIN AGREEMENTS FOR GOODS AND SERVICES**

WHEREAS, the purpose of this Resolution is to set forth the authority of the Fire Chief of the South Santa Clara County Fire District ("Fire Chief") to enter into agreements for goods and services on behalf of the South Santa Clara County Fire District ("District") that serve the purposes of the District and benefit the District;

WHEREAS, the Board's delegation of authority to the Fire Chief to enter into agreements for good and services will streamline processes and allow the District to run in a more efficient manner;

WHEREAS, the ability of the District to procure goods and services in an efficient manner is critical to ensuring fire and emergency protections for the District and its residents; and

WHEREAS, the Board has determined that it is in the best interest of the District to authorize the Fire Chief to execute agreements in accordance with the terms and conditions set forth below; and

WHEREAS, the Board of Directors previously delegated this authority to the Fire Chief in March 2021, which delegation is set to expire on January 1, 2025.

NOW, THEREFORE, BE IT RESOLVED by the Board of Directors of the South Santa Clara County Fire District, State of California, that:

1. The Fire Chief is hereby delegated authority to enter into agreements on behalf of the District to procure goods and/or services when all of the following conditions are met:
 - a. The total cost of the proposed goods or services procured under the agreement does not exceed twenty-five thousand dollars (\$25,000); and
 - b. The Fire Chief determines that the agreement is in furtherance of the District's purposes and will benefit the District; and
 - c. The District's legal counsel reviews and approves the agreement as to form and legality; and
 - d. The procurement procedures used to procure the good and services comply with Federal, State and local requirements applicable to the District.

2. The Fire Chief shall present all agreements executed pursuant to this Resolution to the District Board of Commissioners at the next available meeting as informational items.
3. This delegation of authority expires on January 1, 2029.

PASSED AND ADOPTED by the Board of Directors of the South Santa Clara County Fire District on _____ by the following vote:

AYES:

NOES:

ABSENT:

ABSTAIN:

SUSAN ELLENBERG, President
Board of Directors

Signed and certified that a copy of
this document has been delivered by electronic
or other means to the President, Board of Directors

ATTEST:

Curtis Boone
Acting Clerk of the Board of Directors

APPROVED AS TO FORM AND LEGALITY:

AARON FORBATH
Deputy County Counsel